

ISBN: 978-93-47587-22-1

INNOVATIONS IN COMPUTING, AI AND DATA SCIENCE

Editors:

Er. Harshit Gupta
Er. Sangeeta Lalwani
Dr. Ruchin Jain
Er. Shaifali Prasad



Bhumi Publishing, India
First Edition: April 2026

Innovations in Computing, AI and Data Science

(ISBN: 978-93-47587-22-1)

DOI: <https://doi.org/10.5281/zenodo.19968617>

Editors

Er. Harshit Gupta

Department of Computer Application,
Rajshree Institute of Management &
Technology, Bareilly, U. P.

Er. Sangeeta Lalwani

Department of Computer Science and
Engineering, Rajshree Institute of
Management & Technology, Bareilly, U. P.

Dr. Ruchin Jain

Department of Computer Application,
Rajshree Institute of Management &
Technology, Bareilly, U. P.

Er. Shaifali Prasad

Department of Computer Application,
Rajshree Institute of Management &
Technology, Bareilly, U. P.



Bhumi Publishing

April 2026

Copyright © Editors

Title: Innovations in Computing, AI and Data Science

Editors: Er. Harshit Gupta, Er. Sangeeta Lalwani, Dr. Ruchin Jain, Er. Shaifali Prasad

First Edition: April 2026

ISBN: 978-93-47587-22-1



DOI: <https://doi.org/10.5281/zenodo.19968617>

All rights reserved. No part of this publication may be reproduced or transmitted, in any form or by any means, without permission. Any person who does any unauthorized act in relation to this publication may be liable to criminal prosecution and civil claims for damages.

Published by Bhumi Publishing,

a publishing unit of Bhumi Gramin Vikas Sanstha



Nigave Khalasa, Tal – Karveer, Dist – Kolhapur, Maharashtra, INDIA 416 207

E-mail: bhumipublishing@gmail.com



Disclaimer: The views expressed in the book are of the authors and not necessarily of the publisher and editors. Authors themselves are responsible for any kind of plagiarism found in their chapters and any related issues found with the book.

PREFACE

The rapid evolution of computing technologies has fundamentally transformed the way we live, work, and interact with the world. In recent years, the convergence of advanced computing, artificial intelligence (AI), and data science has opened unprecedented opportunities for innovation across diverse sectors, including healthcare, education, agriculture, industry, and governance. The book *Innovations in Computing, AI and Data Science* aims to present a comprehensive overview of emerging trends, cutting-edge research, and practical applications that are shaping the digital future.

This volume brings together contributions from researchers, academicians, and industry professionals who explore novel methodologies, intelligent systems, and data-driven solutions. The chapters cover a wide range of topics such as machine learning algorithms, deep learning architectures, big data analytics, cloud computing, Internet of Things (IoT), cybersecurity, and ethical considerations in AI. By integrating theoretical perspectives with real-world case studies, the book provides valuable insights into both the opportunities and challenges associated with these rapidly advancing fields.

One of the central themes of this book is the transformative power of data. With the exponential growth of digital information, data science has become a cornerstone for informed decision-making and predictive modeling. Simultaneously, AI technologies are enabling systems to learn, adapt, and perform tasks that were once considered exclusively human. The synergy between these domains is fostering intelligent automation and driving innovation at an unprecedented scale.

This book is intended for students, researchers, educators, and professionals seeking to deepen their understanding of contemporary developments in computing and data-driven technologies. It is our hope that this volume will inspire further research, encourage interdisciplinary collaboration, and contribute to the responsible and sustainable advancement of technology.

We extend our sincere gratitude to all contributors, reviewers, and supporters who have made this publication possible.

- Editors

TABLE OF CONTENT

Sr. No.	Book Chapter and Author(s)	Page No.
1.	INTELLIGENT SECURE STORAGE IN MULTI-CLOUD ENVIRONMENTS: A HYBRID ECC-AES APPROACH WITH SCALABLE ARCHITECTURE S. Maheshwari	1 – 8
2.	ARTIFICIAL INTELLIGENCE, MACHINE LEARNING, AND DATA SCIENCE: FOUNDATIONS, INNOVATIONS, AND TRANSFORMATIVE APPLICATIONS IN THE DIGITAL AGE Rajesh Kumar Mishra, Divyansh Mishra and Rekha Agarwal	9 – 21
3.	THE ALGORITHMIC CONSTITUTIONAL STATE: NAVIGATING EMERGING CHALLENGES IN TECHNOLOGY, DIGITAL GOVERNANCE, AND ARTIFICIAL INTELLIGENCE IN INDIA Lokanath Suar and Baibhaba Chinhara	22 – 28
4.	ROLE OF ARTIFICIAL INTELLIGENCE IN MODERNIZING SAFETY PRACTICES IN CHEMICAL INDUSTRIES: A REVIEW Shital M. Jadhav	29 – 42
5.	ARTIFICIAL INTELLIGENCE IN EDUCATION: TRANSFORMING PEDAGOGICAL PARADIGMS AND LEARNING ECOSYSTEMS R. Janani and D. Sujini	43 – 46
6.	ARTIFICIAL INTELLIGENCE-BASED E-WASTE MANAGEMENT R. K. Padmashini and J. N. Rajesh Kumar	47 – 59
7.	REVOLUTION IN MANAGEMENT: DIGITAL TRANSFORMATION AND ARTIFICIAL INTELLIGENCE IN ORGANIZATIONS Karishma and Sunita Mehla	60 – 70
8.	A STUDY ON AI POWERED VIRTUAL TRY-ON AND 3D IMMERSIVE AMONG INDIAN E-COMMERCE USERS ON SELECTED PRODUCTS (COSMETICS, FASHION, JEWELRY) D. Sujini, R. Janani and K. Mohammed Naseem	71 – 75
9.	ARTIFICIAL INTELLIGENCE DRIVEN SMART ELECTRICAL SYSTEMS: A NEW ERA OF INTELLIGENT POWER MANAGEMENT N. Ismayil Kani	76 – 80

10.	DECODING EMERGENCE: AI ACROSS THE PHYSICAL, BIOLOGICAL, AND SOCIAL HIERARCHY Satyananda Chabungbam, Loushambam Samananda Singh and Lojita Khaidem	81 – 97
11.	ARTIFICIAL INTELLIGENCE AND DATA SCIENCE IN MICROBIOLOGY: A TRANSFORMATIVE REVIEW Priyanka Kande Patil and Rani Gudda	98 – 105
12.	INVISIBLE WARS, VISIBLE LAWS: STATE RESPONSIBILITY IN CYBER AND AI-DRIVEN CONFLICTS S. Sireesha and Allu Kavya	106 – 112
13.	THE FUTURE OF HUMAN-AI SYMBIOSIS: COGNITIVE COLLABORATION AND AUGMENTED INTELLIGENCE K. Prabhu and C. Amirthakumar	113 – 122
14.	A REVIEW ON INNOVATIONS IN COMPUTING ARTIFICIAL INTELLIGENCE AND DATA SCIENCE G Jaya Syamala, G Uma Soundarya, A Ravi Kumar and S Reshma	123 – 141
15.	ARTIFICIAL INTELLIGENCE AND ITS REAL-WORLD APPLICATIONS: A REVIEW Jitendra Pal Singh	142 – 146

INTELLIGENT SECURE STORAGE IN MULTI-CLOUD ENVIRONMENTS: A HYBRID ECC–AES APPROACH WITH SCALABLE ARCHITECTURE

S. Maheshwari

Department of Computer Science,

A. M. Jain College, Meenambakkam, Chennai

Corresponding author E-mail: maheshwari.s@amjaincollege.edu.in

Abstract

Cloud computing has gained widespread adoption due to its scalability, flexibility, and cost-effective storage and collaboration capabilities. However, ensuring data security in cloud environments remains a critical concern, particularly with respect to confidentiality and key management. Public key cryptographic techniques, such as the Advanced Encryption Standard (AES) and Elliptic Curve Cryptography (ECC), play a significant role in securing cloud-based data. While AES provides efficient and robust data encryption, it faces challenges related to secure key distribution and management. Conversely, ECC offers strong security with smaller key sizes and improved key management efficiency but is less suitable for handling large data volumes independently. To address these limitations, this study proposes an optimized hybrid ECC–AES encryption framework for secure data storage in multi-cloud environments. The proposed approach integrates the strengths of both cryptographic techniques by employing ECC-based key exchange and AES for data encryption. A multi-cloud architecture comprising public and private cloud infrastructures is designed to enhance data security and vendor interoperability. Sensitive data are identified, classified, and partitioned, with dedicated virtual machines allocated for handling sensitive and non-sensitive data separately. The Elliptic Curve Integrated Encryption Scheme (ECIES) is utilized to secure data prior to cloud storage, thereby preventing unauthorized access from cloud service providers and external threats. Experimental evaluation demonstrates that the proposed hybrid model effectively enhances data security against common cloud-based attacks while maintaining acceptable computational performance. The results indicate that the integration of ECC and AES in a multi-cloud setting provides a reliable and scalable solution for secure cloud storage.

Introduction

In the era of globalization, cloud computing has emerged as a fundamental technology that enables scalable computational resources and ubiquitous access to data. The transition from traditional local storage systems to cloud-based infrastructures has provided significant advantages, including increased storage capacity, simplified system management, and enhanced accessibility. Despite these benefits, the widespread adoption of cloud computing has introduced

critical security challenges, particularly in public cloud environments where data are stored and processed on shared infrastructures. Issues related to authentication, access control, data confidentiality, and integrity have become major concerns, as cloud systems are increasingly vulnerable to threats such as eavesdropping, unauthorized access, insecure application programming interfaces, and denial-of-service attacks.

Cloud security operates under a shared responsibility model in which service providers are responsible for securing the underlying infrastructure, while users must ensure proper access control, regulatory compliance, and data protection mechanisms. In this context, cryptographic techniques play a vital role in safeguarding sensitive information. The Advanced Encryption Standard (AES) is widely used for efficient and high-speed data encryption, particularly for large datasets, but it presents challenges in secure key distribution and management. On the other hand, Elliptic Curve Cryptography (ECC) offers strong security with smaller key sizes and efficient key management, although it is not ideally suited for encrypting large volumes of data independently.

To overcome these limitations, this study proposes an optimized hybrid ECC–AES framework for secure data storage in multi-cloud environments. The proposed approach leverages ECC for secure key encapsulation and AES for efficient data encryption, combining the strengths of both techniques. In addition, the framework incorporates enhanced key management strategies, including random key generation, secure key distribution, and periodic key rotation, to strengthen overall system security. Advanced access control and authentication mechanisms, such as role-based access control and two-factor authentication, are also integrated to prevent unauthorized access. Furthermore, the system distributes encrypted AES key fragments across multiple storage nodes and utilizes ECC-based decryption during data retrieval, thereby improving both security and performance. This hybrid approach provides a robust and scalable solution for addressing emerging security challenges in modern multi-cloud storage systems.

Proposed Hybrid Encryption Framework

The proposed system adopts a hybrid cryptographic framework that combines the strengths of Elliptic Curve Cryptography (ECC) and the Advanced Encryption Standard (AES) to secure and efficient data storage in a multi-cloud environment. In this approach, ECC is utilized for secure key encapsulation, while AES is employed for high-speed bulk data encryption and decryption. Specifically, an ECC-based Key Encapsulation Mechanism (KEM) is used to generate and securely exchange a symmetric session key, which is subsequently applied in AES-GCM mode to ensure both data confidentiality and integrity. This hybrid design leverages the compact key size and strong security guarantees of ECC alongside the computational efficiency of AES, thereby achieving an optimal balance between security and performance.

To enhance efficiency, the proposed framework introduces optimizations in the ECC-KEM process. These include reducing scalar multiplication overhead through precomputation techniques, minimizing communication cost via elliptic curve point compression, and optimizing ephemeral key generation to reduce latency. Such improvements significantly decrease encryption and decryption time as well as storage overhead, making the system competitive with AES-only workflows for common cloud workloads while maintaining stronger security properties.

In addition to encryption, the framework incorporates robust key management strategies, including secure random key generation, key splitting, and periodic key rotation. The encrypted AES key is divided into multiple fragments and distributed across different storage nodes within the multi-cloud environment, thereby preventing single-point compromise. During data retrieval, the fragments are securely recombined and decrypted using ECC-based mechanisms. Furthermore, the system integrates advanced access control and authentication mechanisms to restrict data access to authorized users only. These include user authentication through secure credentials, role-based access control (RBAC) for permission management, and two-factor authentication (2FA) for enhanced security. By combining encryption, optimized key management, and strict access control, the proposed hybrid approach effectively mitigates threats such as brute-force attacks, man-in-the-middle attacks, and unauthorized data access, while overcoming the limitations of traditional cryptographic systems such as RSA, which require larger key sizes for equivalent security.

Algorithm Pseudocode (ECC–KEM + AES Workflow)

Algorithm 1: Hybrid ECC–KEM with AES-GCM for Secure Multi-Cloud Storage

Input: Plaintext data D

Output: Encrypted data C , encrypted key K_{enc}

Step 1: Key Generation (ECC)

1. Select elliptic curve parameters (G, n, p)
2. Generate ECC private key: $d \in [1, n-1]$
3. Compute public key: $Q = dG$

Step 2: ECC-Based Key Encapsulation (KEM)

4. Generate ephemeral key: $k \in [1, n-1]$
5. Compute shared secret: $S = kQ$
6. Derive symmetric key: $K_{AES} = \text{KDF}(S)$
7. Compute ephemeral public key: $R = kG$

Step 3: AES-GCM Encryption

8. Generate random initialization vector (IV)
9. Encrypt data:

$C = \text{AES-GCM-Encrypt}(K_AES, IV, D)$

10. Generate authentication tag: Tag

Step 4: Key Protection & Distribution

11. Apply key splitting on $K_AES \rightarrow (K1, K2, \dots, Kn)$ 12. Store:

- Encrypted data (C, IV, Tag) in Public Cloud
- Key fragments (K1, K2, ..., Kn) in Private/Multi-cloud nodes
- Store R (ephemeral key) with metadata

Step 5: Decryption Process

13. Retrieve key fragments and reconstruct K_AES

14. Compute shared secret: $S = dR$ 15. Derive AES key: $K_AES = \text{KDF}(S)$

16. Decrypt:

$D = \text{AES-GCM-Decrypt}(K_AES, IV, C, \text{Tag})$

17. Return original data D

Performance Analysis

The performance of the proposed hybrid ECC–AES framework is evaluated in terms of computational complexity and execution efficiency. The overall encryption process consists of ECC-based key encapsulation and AES-based data encryption. Let n denote the size of the input data. The computational cost of ECC operations is dominated by scalar multiplication, which has a complexity of:

$$TECC = O(\log p)$$

where p is the prime field size. However, this operation is performed only once per session in the proposed ECC-KEM framework, significantly reducing overhead compared to traditional public-key encryption methods such as RSA, which require larger key sizes and higher computational cost:

$$TRSA = O(n^3)$$

In contrast, AES encryption operates on block ciphers with linear complexity:

$$TAES = O(n)$$

Thus, the total computational cost of the hybrid approach can be expressed as:

$$T_{\text{Total}} = TECC + TAES \approx O(\log p) + O(n)$$

Since $O(n) \gg O(\log p)$ for large datasets, the overall performance is dominated by AES operations, making the hybrid approach highly efficient for bulk data processing.

Compared to ECC-only encryption, which is computationally expensive for large data, and AES-only encryption, which lacks secure key distribution, the hybrid approach achieves an optimal balance. Furthermore, the use of AES-GCM reduces additional overhead by integrating authentication and encryption in a single step. Experimental observations indicate that the

optimized ECC-KEM significantly reduces key exchange latency, while AES ensures high throughput, making the system suitable for real-time cloud applications.

Method	Security Level	Key Size	Complexity	Performance
RSA	High	Large	$O(n^3)$	Slow
ECC	High	Small	$O(\log p)$	Moderate
AES	Medium	Small	$O(n)$	Fast
ECC + AES (Proposed)	Very High	Small	$O(n)$ (dominant)	Fast & Secure

Mathematical Model for ECC Optimization

The efficiency of ECC-based Key Encapsulation Mechanism depends primarily on scalar multiplication, which is the most computationally expensive operation. The basic scalar multiplication is defined as:

$$Q = kP$$

where:

P = base point on elliptic curve k = scalar (private/ephemeral key) Q = resulting point

Optimized Scalar Multiplication

To improve efficiency, the proposed model applies **Double-and-Add algorithm**:

$$kP = \sum_{i=0}^{m-1} k_i 2^i P$$

where $k_i \in \{0,1\}$ Time complexity reduces to : $O(\log k)$

Precomputation Optimization

Precomputed points reduce repeated calculations:

P, 2P, 4P, 8P, ...

Thus, scalar multiplication becomes: $kP = \sum$ precomputed values This reduces runtime by approximately:

$T_{\text{optimized}} \approx T_{\text{original}}$

Point Compression

Instead of storing full point (x,y), only x and sign of y are stored:

Compressed Point=(x,sign(y))

This reduces storage overhead by nearly **50%**.

Overall Optimized ECC Cost

$T_{\text{ECC optimized}} = O(\log p) - \delta$

where δ represents reduction due to:

Precomputation

Point compression

Efficient coordinate systems (Jacobian coordinates)

Results and Discussion

The performance of the proposed hybrid ECC–AES framework was evaluated in terms of encryption time, decryption time, computational overhead, and security effectiveness in a multi-cloud environment. Experimental analysis was conducted using datasets of varying sizes to assess the scalability and efficiency of the model. The results indicate that the integration of ECC-based key encapsulation with AES-GCM encryption provides a balanced trade-off between security and performance.

In terms of execution time, AES encryption demonstrated linear scalability with respect to data size, confirming its suitability for bulk data processing. The additional overhead introduced by ECC operations was minimal, as key encapsulation is performed only once per session. Compared to traditional RSA-based approaches, the proposed ECC-based mechanism significantly reduced key generation and encryption time due to smaller key sizes and lower computational complexity. Furthermore, the optimized ECC techniques, including point compression and precomputation, contributed to reduced latency during key exchange operations.

The use of AES-GCM provided both encryption and authentication in a single step, eliminating the need for separate integrity verification mechanisms and thereby improving overall efficiency. Experimental results also showed that the proposed model achieved faster encryption times compared to ECC-only approaches and offered stronger key management compared to AES-only systems. The hybrid model maintained consistent performance even as data volume increased, demonstrating its scalability for real-time cloud applications.

From a security perspective, the framework effectively mitigated common threats such as brute-force attacks, man-in-the-middle attacks, and unauthorized data access. The use of ECC for secure key exchange ensured that encryption keys were never directly exposed, while key splitting and multi-cloud storage prevented single-point compromise. Additionally, the integration of role-based access control and two-factor authentication enhanced system security by restricting access to authorized users only.

Overall, the results confirm that the proposed hybrid ECC–AES framework outperforms traditional cryptographic approaches in terms of both efficiency and security. The system provides a robust solution for secure data storage in multi-cloud environments while maintaining acceptable computational performance.

Conclusion

This study presented an optimized hybrid cryptographic framework for secure data storage in multi-cloud environments by integrating Elliptic Curve Cryptography (ECC) and the Advanced Encryption Standard (AES). The proposed approach effectively combines the strengths of both

techniques, utilizing ECC for secure key encapsulation and AES-GCM for efficient and reliable data encryption. By incorporating advanced key management strategies, including key splitting, secure distribution, and periodic rotation, the framework enhances data confidentiality and resilience against potential security threats.

The experimental evaluation demonstrates that the hybrid model achieves improved performance compared to traditional encryption methods such as RSA and standalone ECC, while maintaining high security standards. The optimized ECC-based key encapsulation reduces computational overhead, and the use of AES ensures high-speed processing for large datasets. Furthermore, the integration of multi-cloud storage, access control mechanisms, and authentication techniques strengthens the overall security architecture.

In conclusion, the proposed hybrid ECC–AES framework provides a scalable, efficient, and secure solution for modern cloud storage systems. It addresses critical challenges in cloud security, including key management, data confidentiality, and protection against cyber threats. Future work may focus on integrating emerging technologies such as lightweight cryptography, blockchain-based key management, and artificial intelligence-driven threat detection to further enhance the robustness and adaptability of secure cloud storage systems.

References

1. Rehman, S., Bajwa, N. T., Shah, M. A., Aseeri, A. O., & Anjum, A. (2021). Hybrid AES–ECC model for the security of data over cloud storage. *Electronics*, *10*(21), 2673.
2. Sohal, M., Bharany, S., Sharma, S., Maashi, M. S., & Aljebreen, M. (2022). A hybrid multi-cloud framework using the IBBE key management system for securing data storage. *Sustainability*, *14*(20), 13561.
3. Yi, J., & Huang, J. (2024). The key security management scheme of cloud storage based on blockchain and digital twins. *Journal of Cloud Computing*, *13*, Article 15.
4. Kumar, L., Tyagi, N., & Gupta, S. (2024). Secure cloud ECC: Advancing multi-tenant security with an enhanced embellished version of ECC algorithm. *International Journal of Intelligent Systems & Applications in Engineering*, *12*(20s), 720–728.
5. Kumar, S., & Kumar, D. (2023). Securing cloud storage data using hybrid AES–ECC cryptographic approach. *Journal of Mobile Multimedia*, *19*(2), 363–388.
6. A, R., Kautish, S., Juneja, S., Mohiuddin, K., Karim, F. K., Elmannai, H., Ghorashi, S., & Hamid, Y. (2023). Enhanced cloud storage encryption standard for security in distributed environments. *Electronics*, *12*(3), 714.
7. Shivaramakrishna, D., & Nagaratna, M. (2023). A novel hybrid cryptographic framework for secure data storage in cloud computing: Integrating AES-OTP and RSA with adaptive key management and time-limited access control. *Alexandria Engineering Journal*.

8. Ranadive, S. S., Sawant, H. S., & Pinjarkar, J. E. (2022). Secure file storage on cloud computing using cryptographic algorithm. *International Journal for Research in Applied Science and Engineering Technology (IJRASET)*.
9. Ojha, P. (2024). Enhanced cloud computing security based on single to multi cloud systems. *Journal of Research in Science and Engineering*.
10. Chaudhari, A., & Bhaladhare, P. R. (2023). A survey on hybrid cryptography for secure file storage on the cloud. *International Journal for Research in Applied Science and Engineering Technology (IJRASET)*.
11. Gundla, R., Gupta, S., & Basheer Mohamed, R. (2022). Hybrid approach to cloud storage security using ECC–AES encryption and key management techniques. *International Journal of Computer Science and Engineering*, 2(6), 15–20.
12. Abualkas, Y. M. A., & Bhaskari, D. L. (2024). Hybrid approach to cloud storage security using ECC–AES encryption and key management techniques. *International Journal of Engineering Trends & Technology*, 72(4), 92–100.
13. Chen, Y., Liu, H., Wang, B., Sonompil, B., Ping, Y., & Zhang, Z. (2020). Cloud auditing with AES, ECC, and Shamir secret sharing. *Journal of Cloud Computing*, 10, Article 3.
14. Brady, K., Walsh-Jones, J., *et al.* (2019). Cloud-scale key management systems and multi-user cryptographic constraints. *Cryptography*, 3(3), 23.

**ARTIFICIAL INTELLIGENCE, MACHINE LEARNING, AND DATA SCIENCE:
FOUNDATIONS, INNOVATIONS, AND TRANSFORMATIVE
APPLICATIONS IN THE DIGITAL AGE**

Rajesh Kumar Mishra¹, Divyansh Mishra² and Rekha Agarwal³

¹ICFRE-Tropical Forest Research Institute

(Ministry of Environment, Forests & Climate Change, Govt. of India),

P.O. RFRC, Mandla Road, Jabalpur, MP-482021, India

²Department of Artificial Intelligence and Data Science,

Jabalpur Engineering College, Jabalpur (MP)

³Government Science College, Jabalpur, MP, India- 482 001

Corresponding author E-mail: rajeshkmishra20@gmail.com, divyanshspps@gmail.com,
rekhasciencecollege@gmail.com

Abstract

The convergence of Artificial Intelligence (AI), Machine Learning (ML), and Data Science has catalysed an unprecedented technological transformation across virtually every domain of human endeavour. This chapter presents a comprehensive examination of the theoretical foundations, core methodologies, emerging innovations, and real-world applications driving this convergence. Drawing on the extensive body of research by Mishra, Rajesh Kumar and Mishra, Divyansh — spanning AI fundamentals, big data analytics, robotics, cyber-physical systems, human-computer interaction, and environmental informatics — the chapter synthesises contemporary advancements with a forward-looking perspective. Beginning with the historical evolution and mathematical underpinnings of AI, we progress through supervised and unsupervised learning paradigms, deep learning architectures, natural language processing, and reinforcement learning. Data science principles including data lifecycle management, feature engineering, and model evaluation are systematically addressed. A dedicated treatment of recent innovations explores large language models, generative AI, edge intelligence, federated learning, and explainable AI. Societal, ethical, and governance dimensions — including algorithmic bias, data privacy, and the impact of AI on employment — are rigorously discussed. The chapter concludes with future trajectories encompassing artificial general intelligence, neuromorphic computing, and sustainable AI development. This integrated perspective aims to provide both researchers and practitioners with a rigorous, up-to-date reference for navigating the rapidly evolving landscape of computing, AI, and data science.

Keywords: Artificial Intelligence, Machine Learning, Data Science, Deep Learning, Big Data, Natural Language Processing, Explainable AI, Federated Learning, Generative AI, Cyber-Physical Systems, Ethics in AI, Future of Computing.

1. Introduction

The twenty-first century has witnessed a fundamental reimagining of what machines are capable of. Artificial Intelligence (AI), once confined to academic laboratories and science fiction, has evolved into a pervasive socio-technical infrastructure shaping scientific discovery, economic productivity, and everyday human decision-making. As global AI investments surpassed USD 200 billion per year by 2025, AI systems are projected to contribute approximately USD 15.7 trillion to the world economy by 2030 (PwC, 2023; Mishra, R.K. *et al.*, 2025g).

Machine Learning (ML) — a principal enabler of AI — empowers systems to learn patterns and make decisions without explicit programming. Simultaneously, Data Science has emerged as the interdisciplinary backbone that converts raw, often messy data into actionable intelligence. The synergistic convergence of these three disciplines constitutes what may fairly be described as the defining technological revolution of our era.

The breadth of this transformation is documented extensively in the research. Their collaborative body of work — spanning AI fundamentals, robotics, cyber-physical systems, environmental monitoring, human-computer interaction, and societal impacts — provides a rich empirical and theoretical foundation upon which much of this chapter is built (Mishra, R.K. & Mishra, D., 2024a; 2024b; 2025a; 2025b; 2025c; 2025d; 2025e; 2025f; 2025g).

This chapter is structured to take the reader from foundational principles through to cutting-edge innovations and societal implications. Section 2 traces the historical evolution of AI. Sections 3 and 4 cover the mathematical and algorithmic foundations of ML and data science. Sections 5 through 8 examine deep learning, natural language processing, computer vision, and reinforcement learning. Section 9 addresses data science methodologies. Section 10 surveys emerging paradigms including generative AI, edge intelligence, and federated learning. Sections 11 and 12 address ethical considerations and future trajectories, respectively.

2. Historical Evolution of Artificial Intelligence

The intellectual lineage of AI stretches back to the philosophical traditions of rationalism and computationalism. The foundational theoretical scaffolding, however, was erected by Alan Turing in his landmark 1950 paper "Computing Machinery and Intelligence," which introduced the concept of a machine capable of exhibiting intelligent behaviour indistinguishable from a human — the celebrated Turing Test (Turing, 1950). This philosophical proposition that cognition could be simulated algorithmically set the stage for symbolic AI and formal logic-based reasoning (Mishra, R.K. *et al.*, 2025a).

The formal birth of AI as a discipline is typically dated to the 1956 Dartmouth Conference, where John McCarthy, Marvin Minsky, Claude Shannon, and Nathaniel Rochester convened to explore the possibility of machine intelligence (McCarthy *et al.*, 1955). The ensuing decades witnessed periods of optimism — characterised by early problem-solving programs, LISP, and

expert systems — and sobering retrenchments, colloquially termed "AI winters," when the gap between promise and performance proved insurmountable with then-available computational resources.

The renaissance of AI, beginning in the early 2000s and accelerating dramatically after 2012, was driven by three converging forces: exponential growth in digital data, dramatic reductions in computing costs (particularly with GPUs), and algorithmic breakthroughs in deep neural networks. The publication of AlexNet by Krizhevsky, Sutskever, and Hinton (2012) demonstrated that deep convolutional networks could achieve human-competitive performance on image classification tasks, triggering an avalanche of investment and research (LeCun, Bengio & Hinton, 2015).

2.1 Milestones in AI Development

Table 1: Key milestones in the historical evolution of Artificial Intelligence

Period	Key Development
1943–1956	McCulloch-Pitts neuron model; Dartmouth Conference; birth of AI as a formal discipline
1957–1974	Perceptron; LISP; early natural language programs (ELIZA); Minsky & Papert critique of perceptrons
1974–1980	First AI Winter; funding cuts; limitations of symbolic AI exposed
1980–1987	Expert systems renaissance; XCON, MYCIN; Japan Fifth Generation Computing
1987–1993	Second AI Winter; collapse of Lisp machine market; expert system limitations
1993–2011	Statistical ML; SVMs; Bayesian networks; IBM Deep Blue defeats Kasparov (1997)
2012–2017	Deep Learning era; AlexNet; ImageNet; AlphaGo defeats Lee Sedol (2016)
2017–2020	Transformer architecture (Attention Is All You Need); BERT; GPT-1, GPT-2
2020–2025	Large Language Models (GPT-4, Gemini, Claude); generative AI; multimodal systems; AI in governance

3. Foundations of Machine Learning

Machine Learning is the sub-discipline of AI concerned with building systems that learn from data to improve their performance on specific tasks without being explicitly programmed for each contingency (Mitchell, 1997). Its mathematical foundations draw from statistics, linear algebra, probability theory, and optimisation. Mishra, R.K. and Mishra, Divyansh provide a detailed taxonomy of ML paradigms and their applications in their comprehensive treatment of AI fundamentals (Mishra, R.K. *et al.*, 2024a; 2025a).

3.1 Supervised Learning

In supervised learning, an algorithm is trained on labelled input-output pairs, with the objective of learning a mapping function generalizable to unseen data. Common algorithms include linear and logistic regression, support vector machines (SVMs), decision trees, random forests, gradient boosting (XGBoost, LightGBM), and k-nearest neighbours (KNN). Performance metrics such as accuracy, precision, recall, F1-score, and area under the receiver operating characteristic curve (AUC-ROC) guide model selection and evaluation.

Supervised learning has found transformative applications in medical diagnosis, credit risk modelling, spam detection, predictive maintenance, and natural language classification. The quality and representativeness of training data remain critical determinants of model efficacy, a challenge particularly acute in domains with sparse or imbalanced datasets (Mishra, R.K. *et al.*, 2024a).

3.2 Unsupervised Learning

Unsupervised learning operates on unlabelled data, seeking to discover intrinsic structure, patterns, or groupings. Principal techniques include clustering algorithms (k-means, DBSCAN, hierarchical clustering), dimensionality reduction methods (Principal Component Analysis, t-distributed Stochastic Neighbour Embedding, UMAP), and generative models (autoencoders, Variational Autoencoders). These methods are indispensable when labelled data is prohibitively expensive or unavailable — a common situation in environmental monitoring, genomics, and customer behaviour analytics.

3.3 Reinforcement Learning

Reinforcement Learning (RL) models an agent learning to make sequential decisions in an environment to maximise a cumulative reward signal. Pioneered by Sutton and Barto (2018), RL has achieved spectacular results in game playing (AlphaGo, AlphaZero), robotic locomotion, autonomous vehicle control, and recommendation systems. Deep RL — combining RL with deep neural networks — enables end-to-end learning from high-dimensional sensory inputs, further expanding the frontier of autonomous decision-making (Mishra, D. *et al.*, 2025a).

3.4 Semi-Supervised and Self-Supervised Learning

Recognising that labelling large datasets is expensive, semi-supervised learning leverages a small quantity of labelled data alongside a larger pool of unlabelled data. Self-supervised learning, a paradigm behind large language models like BERT and GPT, generates pseudo-labels from unlabelled data by masking or predicting parts of the input. These approaches have dramatically reduced the reliance on human annotation and enabled the development of powerful foundation models pre-trainable on internet-scale corpora (Devlin *et al.*, 2019; Brown *et al.*, 2020).

4. Deep Learning: Architectures and Breakthroughs

Deep Learning — the field of training artificial neural networks with many layers — has been the principal engine of recent AI advances. By learning hierarchical representations from raw data, deep networks circumvent the need for manual feature engineering that constrained earlier ML systems. The seminal contributions of LeCun, Bengio, and Hinton, recognised with the 2018 Turing Award, established the empirical and theoretical basis for this paradigm (LeCun, Bengio & Hinton, 2015).

4.1 Convolutional Neural Networks (CNNs)

CNNs exploit spatial locality and translational invariance through convolutional filters, pooling layers, and fully connected classification heads. They have become the architecture of choice for image classification, object detection, semantic segmentation, and medical image analysis. Transfer learning — wherein models pre-trained on large datasets (ImageNet) are fine-tuned on domain-specific data — has further democratised their application in resource-constrained settings, including plant species identification and biodiversity conservation research (Mishra, D. *et al.*, 2025b).

4.2 Recurrent Neural Networks and Long Short-Term Memory

Recurrent Neural Networks (RNNs), and their gated extensions Long Short-Term Memory (LSTM) and Gated Recurrent Units (GRU), are architectures designed for sequential data. By maintaining hidden state vectors that capture temporal dependencies, they were long the standard approach for time-series forecasting, speech recognition, and machine translation. While largely supplanted by Transformers in NLP, LSTMs retain importance in applications where interpretability and computational efficiency are paramount.

4.3 The Transformer Architecture

Introduced by Vaswani *et al.* (2017) in the paper "Attention Is All You Need," the Transformer architecture replaced recurrence with a self-attention mechanism that computes pairwise relationships between all positions in a sequence in parallel. This enabled unprecedented scalability and gave rise to the era of large language models. BERT (Devlin *et al.*, 2019) introduced bidirectional pre-training, while the GPT series (Brown *et al.*, 2020) demonstrated the power of autoregressive pre-training for few-shot and zero-shot generalisation.

4.4 Generative Adversarial Networks and Diffusion Models

Goodfellow *et al.* (2014) introduced Generative Adversarial Networks (GANs), framing data generation as a minimax game between a generator and discriminator network. GANs enabled the synthesis of photorealistic images, video, and audio. More recently, Denoising Diffusion Probabilistic Models (DDPMs) have demonstrated superior image quality and training stability, underpinning state-of-the-art image generation systems. These generative paradigms are finding

application in drug discovery, materials design, and creative computing (Mishra, R.K. *et al.*, 2024b).

5. Natural Language Processing and Large Language Models

Natural Language Processing (NLP) is the branch of AI concerned with enabling computers to understand, interpret, and generate human language. From early rule-based parsers and bag-of-words models through statistical language models and word embeddings (Word2Vec, GloVe), NLP has undergone radical transformation with the advent of contextualised representations and large pre-trained language models.

The emergence of Large Language Models (LLMs) — systems with billions or trillions of parameters trained on internet-scale text corpora — represents a qualitative shift in NLP capabilities. These models exhibit emergent abilities: competencies not explicitly trained for that arise from scale, including multi-step reasoning, code generation, mathematical problem solving, and instruction following (Wei *et al.*, 2022). Their deployment is reshaping research workflows, customer service automation, legal document analysis, and educational technology.

Human-Computer Interaction is undergoing fundamental transformation in the AI era. As documented by Mishra, Divyansh, Mishra, R.K., and Agarwal (2025c), intelligent systems no longer merely execute commands — they anticipate needs, adapt in real time, and increasingly behave like collaborative partners. This shift demands a rethinking of interface design, cognitive load, and user trust, particularly as systems incorporate affective computing, multimodal inputs, and explainable AI (XAI) techniques to support informed human oversight.

5.1 Core NLP Tasks and Evaluation

Key NLP tasks include named entity recognition (NER), part-of-speech tagging, sentiment analysis, coreference resolution, machine translation, question answering, text summarisation, and dialogue management. Benchmark datasets (GLUE, SuperGLUE, SQuAD, MMLU) provide standardised evaluation frameworks, though recent critique highlights the limitations of static benchmarks in capturing real-world linguistic diversity and adversarial robustness.

6. Data Science: Methodologies and the Data Lifecycle

Data Science is an interdisciplinary field that applies scientific methods, statistical algorithms, and computational tools to extract knowledge and insights from structured and unstructured data. Its methodology spans the full data lifecycle: from data collection and ingestion through preprocessing, exploration, modelling, evaluation, and deployment. Mishra, R.K., Mishra, Divyansh, and Agarwal (2025d) provide a comprehensive treatment of big data, machine learning, and deep learning paradigms and their interconnections.

6.1 Big Data: Volume, Velocity, Variety, and Veracity

The "4 Vs" framework — Volume, Velocity, Variety, and Veracity — characterises the defining properties of big data. Modern data ecosystems generate petabytes daily from IoT sensors, social

media, genomic sequencers, satellite imaging, financial transactions, and scientific instrumentation. Scalable processing frameworks including Apache Hadoop, Apache Spark, and distributed SQL engines enable batch and streaming analytics at scale. In environmental contexts, the convergence of AI and Big Data has enabled transformative applications in ecological monitoring, climate modelling, and biodiversity informatics (Mishra, R.K. *et al.*, 2025e).

6.2 Data Preprocessing and Feature Engineering

Data quality is the foundation of effective ML pipelines. Preprocessing encompasses missing value imputation, outlier detection and treatment, normalisation and standardisation, categorical encoding, and class imbalance handling (SMOTE, class weighting). Feature engineering — the process of constructing informative representations from raw variables — remains a critical determinant of model performance, even in the era of end-to-end deep learning. Automated feature engineering (AutoFE) and neural architecture search (NAS) are increasingly automating these steps.

6.3 Model Evaluation and Validation

Rigorous model evaluation requires robust validation strategies: hold-out sets, k-fold cross-validation, stratified sampling, and temporal splits for time-series data. Beyond accuracy, practitioners must consider calibration, fairness metrics, interpretability, computational efficiency, and robustness to distributional shift. The CRISP-DM (Cross-Industry Standard Process for Data Mining) framework provides a structured workflow for industrial data science projects, encompassing business understanding, data understanding, modelling, and deployment.

6.4 Applications of Data Science

The applications of data science span every sector of the modern economy. In e-commerce, data science enables personalised recommendation engines, dynamic pricing, customer churn prediction, fraud detection, and targeted marketing — transforming how organisations create and capture customer value (Mishra, R.K. *et al.*, 2024c). In healthcare, predictive analytics supports early disease detection, clinical trial optimisation, and drug interaction modelling. In environmental science, data science underpins pollution monitoring, forest fire prediction, and climate impact assessment (Mishra, R.K. & Mishra, D., 2025e; 2025f).

7. Emerging Innovations in AI and Computing

7.1 Federated Learning and Privacy-Preserving AI

Federated Learning (FL), introduced by McMahan *et al.* (2017), enables ML models to be trained across decentralised data sources without transferring raw data to a central server. By exchanging only model gradients or parameters, FL preserves data privacy while enabling collective learning. This paradigm is especially relevant for healthcare (patient records), financial services (transaction data), and edge computing scenarios where data residency regulations or

bandwidth constraints preclude centralised training. Differential privacy mechanisms and secure aggregation protocols further enhance privacy guarantees (Kairouz *et al.*, 2019; Mishra, D. *et al.*, 2025a).

7.2 Edge Intelligence and the Internet of Things

Edge intelligence refers to the deployment of AI models directly on edge devices — smartphones, embedded processors, microcontrollers, and IoT sensors — rather than in centralised cloud infrastructure. This reduces latency, conserves bandwidth, and enables real-time inferencing in environments with intermittent connectivity. Cyber-Physical Systems (CPS) and the Internet of Things represent two transformative technological paradigms whose convergence is shaping the future of engineering, automation, and intelligent systems (Mishra, D. *et al.*, 2025a). Model compression techniques including quantisation, pruning, knowledge distillation, and neural architecture search are instrumental in enabling capable AI on resource-constrained hardware.

7.3 Explainable AI and Responsible Machine Learning

As AI systems make consequential decisions in domains such as credit scoring, medical diagnosis, criminal justice, and autonomous vehicles, the demand for interpretability and accountability has grown commensurately. Explainable AI (XAI) encompasses a suite of techniques — LIME, SHAP values, attention visualisation, counterfactual explanations, and concept activation vectors — aimed at making model behaviour intelligible to human stakeholders. XAI is a central concern in user experience design within AI-powered interfaces (Mishra, D. *et al.*, 2025c) and a regulatory requirement under frameworks such as the EU AI Act.

7.4 Robotic Systems and Autonomous Agents

Robotics and autonomous systems represent a frontier where AI meets the physical world. Modern robots integrate perception (computer vision, LiDAR, tactile sensing), planning (path planning, task and motion planning), and actuation (manipulation, locomotion). AI-driven robotics is finding applications in manufacturing, logistics, surgery, disaster response, and space exploration. The integration of large language models into robotic control (embodied AI, instruction following) represents an exciting emerging paradigm (Mishra, R.K. *et al.*, 2025a). Challenges include sim-to-real transfer, safety guarantees, robust perception under sensor noise, and human-robot collaboration protocols.

7.5 AI for Environmental Sustainability

The convergence of AI and Big Data has emerged as a powerful paradigm for addressing the limitations of traditional environmental monitoring approaches in spatial coverage, frequency, and cross-dataset integration (Mishra, R.K. & Mishra, D., 2025e). AI-driven environmental applications include wildfire prediction and early warning systems, satellite-based deforestation

detection, species distribution modelling, precision agriculture, smart energy grid management, and climate impact forecasting. The research of Mishra, Rajesh Kumar and colleagues at ICFRE has made significant contributions to AI applications in forestry, demonstrating the utility of deep learning for forest health monitoring, carbon sequestration modelling, and species identification (Mishra, R.K. *et al.*, 2024a).

8. Societal Impacts, Ethics, and Governance of AI

The adoption of AI is not without profound societal and ethical challenges. Mishra, Divyansh, Mishra, R.K., and Agarwal (2025f) undertake a systematic analysis of the impacts of artificial intelligence on society, covering both its transformative benefits and its attendant risks. Algorithmic bias — the systematic and unjustified disparities in AI outputs across demographic groups — poses threats to fairness and human dignity, particularly in high-stakes applications like hiring, lending, and criminal justice.

8.1 Algorithmic Fairness and Bias

Bias in AI systems can originate from multiple sources: skewed training data that underrepresents marginalised groups, proxy variables that encode protected attributes, feedback loops that amplify historical inequities, and lack of diverse representation in development teams. Fairness-aware ML encompasses pre-processing (data rebalancing, reweighting), in-processing (fairness constraints in optimisation), and post-processing (threshold adjustment, calibration) interventions. Multidimensional fairness metrics — equal opportunity, demographic parity, individual fairness — often conflict, highlighting fundamental trade-offs that require social and policy deliberation beyond purely technical solutions.

8.2 Data Privacy and Security

The data-hungry nature of AI creates fundamental tensions with the right to privacy. Large-scale data collection, profiling, and behavioural prediction raise concerns about surveillance capitalism, consent, and digital sovereignty. Technical safeguards including differential privacy, homomorphic encryption, and secure multi-party computation provide partial remedies. Regulatory frameworks — the EU General Data Protection Regulation (GDPR), India's Digital Personal Data Protection Act (2023), and California's CCPA — establish rights of access, portability, erasure, and protection against automated decision-making without meaningful human oversight.

8.3 Labour Market Disruption and the Future of Work

AI-driven automation presents both opportunities and threats to employment. While AI displaces routine cognitive and physical tasks, it also creates new categories of work in AI development, deployment, auditing, and governance. The distribution of these gains and losses is highly uneven across skill levels, industries, and geographies. Policymakers and educators face urgent imperatives to redesign curricula, invest in lifelong learning, and design social safety nets

adapted to an economy in flux. The ethical imperative to ensure that the productivity dividends of AI are broadly shared — rather than accruing solely to capital holders — is a defining challenge of the 2020s (Mishra, D. *et al.*, 2025f).

8.4 AI Governance and International Regulation

The governance of AI is emerging as a major arena of geopolitical competition and international negotiation. The EU AI Act (2024) establishes a risk-tiered regulatory framework prohibiting certain high-risk uses while mandating conformity assessment, transparency, and human oversight for others. The OECD AI Principles and UNESCO Recommendation on the Ethics of AI provide normative foundations for responsible development. As AI capabilities advance toward autonomous agency, ensuring adequate human oversight mechanisms and international coordination on safety standards becomes increasingly urgent (Mishra, R.K. *et al.*, 2025g).

9. Future Trajectories of AI and Computing

Mishra *et al.* (2025g), provide a comprehensive assessment of the future of AI across technological, economic, ethical, and governance dimensions, synthesising emerging research directions in areas ranging from foundation models to neuromorphic computing. This section distils key vectors of future development.

9.1 Towards Artificial General Intelligence

The long-term ambition of AI research — Artificial General Intelligence (AGI), a system capable of performing any intellectual task that a human can — remains a contested and uncertain horizon. Current LLMs exhibit impressive breadth but lack robust causal reasoning, genuine world models, and reliable long-horizon planning. Competing research programmes include neurosymbolic AI (combining neural perception with symbolic reasoning), world models, and cognitive architectures inspired by computational theories of the mind. The timeline and even the desirability of AGI are subjects of active debate among AI scientists, ethicists, and policymakers.

9.2 Neuromorphic and Quantum Computing

Neuromorphic computing — hardware architectures that emulate the spiking, event-driven dynamics of biological neural circuits — promises radical improvements in energy efficiency for AI workloads. Intel's Loihi 2 and IBM's TrueNorth chips represent early commercial implementations. Quantum computing, leveraging superposition and entanglement to perform certain computations exponentially faster than classical systems, holds promise for optimisation problems, quantum chemistry simulation, and cryptography. The intersection of quantum machine learning with classical deep learning remains an active frontier, though practical quantum advantage for real ML tasks remains elusive at current qubit counts.

9.3 Sustainable and Green AI

The environmental footprint of AI — particularly the energy consumption of training large models — has drawn increasing scrutiny. Training GPT-3 was estimated to consume approximately 1,287 MWh of electricity, with associated carbon emissions equivalent to five transcontinental flights (Strubell *et al.*, 2019). Research in efficient architectures (sparse models, mixture-of-experts), model distillation, hardware-software co-design, and carbon-aware scheduling is seeking to decouple AI capability growth from energy consumption growth. As nations invest in AI-driven infrastructure and digital transformation, sustainable AI development must be a core design principle rather than an afterthought (Mishra, R.K. *et al.*, 2025g).

9.4 AI in Scientific Discovery

AI is increasingly functioning not merely as a tool for analysis but as an active participant in scientific discovery. AlphaFold 2's near-solution of the protein folding problem, AI-driven drug discovery platforms compressing the timeline from target identification to clinical candidate, and AI-assisted materials discovery are harbingers of a broader transformation of the scientific method. In forestry and ecology, AI systems are enabling automated species discovery, large-scale biodiversity mapping from remote sensing data, and climate impact modelling at unprecedented resolution (Mishra, R.K. *et al.*, 2024a; 2025e). The democratisation of AI research tools — open-source frameworks, cloud computing, pre-trained models — is lowering barriers to participation across the global scientific community.

Conclusion

Artificial Intelligence, Machine Learning, and Data Science have evolved from niche academic disciplines into the defining technological infrastructure of the twenty-first century. This chapter has traced their historical foundations, core methodologies, landmark architectures, and emerging innovations — from the Perceptron to the Transformer, from batch processing to federated edge learning, from rule-based expert systems to multimodal large language models capable of reasoning, coding, and creative generation.

The work of Rajesh Kumar Mishra and Divyansh Mishra, spanning topics from AI fundamentals and big data to robotics, cyber-physical systems, human-computer interaction, environmental AI, and societal impacts, exemplifies the breadth and depth of interdisciplinary inquiry required to fully comprehend this transformation. Their research underscores a central theme of this chapter: that the power of AI is most responsibly and productively harnessed when technical rigour is coupled with ethical awareness, domain expertise, and commitment to human and environmental welfare.

Looking ahead, the trajectories of AGI, neuromorphic and quantum computing, sustainable AI, and AI-driven scientific discovery present both extraordinary opportunity and profound responsibility. Realising the promise of AI for humanity requires not only continued technical innovation but also inclusive governance, equitable distribution of benefits, robust regulatory

frameworks, and deep cross-disciplinary collaboration. As the boundaries of computing, AI, and data science continue to expand, the imperative to navigate this frontier with wisdom, foresight, and ethical integrity has never been greater.

References

1. Brown, T., Mann, B., Ryder, N., *et al.* (2020). Language models are few-shot learners. *Advances in Neural Information Processing Systems*, 33, 1877–1901.
2. Devlin, J., Chang, M.-W., Lee, K., & Toutanova, K. (2019). BERT: Pre-training of deep bidirectional transformers for language understanding. *Proceedings of NAACL-HLT 2019*, 4171–4186.
3. Goodfellow, I., Pouget-Abadie, J., Mirza, M., *et al.* (2014). Generative adversarial nets. *Advances in Neural Information Processing Systems*, 27.
4. Kairouz, P., McMahan, H. B., *et al.* (2019). Advances and open problems in federated learning. *Foundations and Trends in Machine Learning*, 14(1–2), 1–210.
5. Krizhevsky, A., Sutskever, I., & Hinton, G. E. (2012). ImageNet classification with deep convolutional neural networks. *Advances in Neural Information Processing Systems*, 25.
6. LeCun, Y., Bengio, Y., & Hinton, G. (2015). Deep learning. *Nature*, 521(7553), 436–444.
7. McCarthy, J., Minsky, M. L., Rochester, N., & Shannon, C. E. (1955). A proposal for the Dartmouth summer research project on artificial intelligence. *AI Magazine*, 27(4), 12–14.
8. McMahan, H. B., Moore, E., Ramage, D., Hampson, S., & Arcas, B. A. Y. (2017). Communication-efficient learning of deep networks from decentralized data. *Proceedings of AISTATS*.
9. Mitchell, T. M. (1997). *Machine learning*. McGraw-Hill.
10. Mishra, D., Mishra, R. K., & Agarwal, R. (2025a). Robotics and autonomous systems: Innovations, challenges, and future prospects. In *Emerging research trends in computer science and information technology* (pp. 106–129).
11. Mishra, D., Mishra, R. K., & Agarwal, R. (2025b). Artificial intelligence and machine learning in plant identification and biodiversity conservation: Innovations, challenges, and future directions. In *Botanical insights: From traditional knowledge to modern science* (Vol. I, pp. 7–31).
12. Mishra, D., Mishra, R. K., & Agarwal, R. (2025c). Human–computer interaction and user experience in the artificial intelligence era. In *Trends in computer science and information technology research* (pp. 31–54).
13. Mishra, D., Mishra, R. K., & Agarwal, R. (2025e). Recent advances in big data, machine, and deep learning. In *Trends in science and technology research*.
14. Mishra, D., Mishra, R. K., & Agarwal, R. (2025f). Impacts of artificial intelligence on society. *Journal of Science Research International (JSRI)*, 11(1), 29–43.

15. Mishra, R. K., Mishra, D., & Agarwal, R. (2024a). Artificial intelligence and machine learning in research. In *Innovative approaches in science and technology research* (pp. 30–65).
16. Mishra, R. K., Mishra, D., & Agarwal, R. (2024b). An artificial intelligence-powered approach to material design. In *Cutting-edge research in chemical and material science* (pp. 61–89).
17. Mishra, R. K., Mishra, D., & Agarwal, R. (2024c). Applications of data science in e-commerce. *ResearchGate*.
18. Mishra, R. K., Mishra, D., & Agarwal, R. (2024d). Recent trends in artificial intelligence and its applications. In *Artificial intelligence – Trends and applications* (pp. 73–106).
19. Mishra, R. K., Mishra, D., & Agarwal, R. (2025b). Advanced simulation techniques for forest fire and natural hazard prediction: A computational science perspective. *Journal of Science Research International (JSRI)*, 11(4), 20–34.
20. Mishra, R. K., Mishra, D., & Agarwal, R. (2025d). *Big data, machine, and deep learning: Recent progress, key applications, and future directions*. GRIN Publishing GmbH.
21. Mishra, R. K., Mishra, D., & Agarwal, R. (2025e). Artificial intelligence and big data in environmental monitoring and decision support: Revolutionizing ecosystem management. *Journal of Science Research International (JSRI)*, 11(5).
22. Mishra, R. K., Mishra, D., & Agarwal, R. (2025g). The future of artificial intelligence: Trajectories, challenges, and societal transformations. *ResearchGate*.
23. Mishra, D., Mishra, R. K., & Agarwal, R. (2025a). Cyber-physical systems and internet of things (IoT): Convergence, architectures, and engineering applications. In *Advances in engineering science and applications* (pp. 17–52).
24. PwC. (2023). *Sizing the prize: What's the real value of AI for your business and how can you capitalise?* PricewaterhouseCoopers.
25. Strubell, E., Ganesh, A., & McCallum, A. (2019). Energy and policy considerations for deep learning in NLP. *Proceedings of ACL 2019*.
26. Sutton, R. S., & Barto, A. G. (2018). *Reinforcement learning: An introduction* (2nd ed.). MIT Press.
27. Turing, A. M. (1950). Computing machinery and intelligence. *Mind*, 59(236), 433–460.
28. Vaswani, A., Shazeer, N., Parmar, N., *et al.* (2017). Attention is all you need. *Advances in Neural Information Processing Systems*, 30.
29. Wang, Y., *et al.* (2022). Big data and AI in environmental science: A systematic review. *Environmental Research Letters*, 17(4).
30. Wei, J., Tay, Y., Bommasani, R., *et al.* (2022). Emergent abilities of large language models. *Transactions on Machine Learning Research*.

**THE ALGORITHMIC CONSTITUTIONAL STATE:
NAVIGATING EMERGING CHALLENGES IN TECHNOLOGY,
DIGITAL GOVERNANCE, AND ARTIFICIAL INTELLIGENCE IN INDIA**

Lokanath Suar and Baibhaba Chinhara

Department of L.L.M.,

G.M. Law College, Puri, Near Sri Vihar, Pin-752003

Corresponding author E-mail: lokanathsuar7@gmail.com, baibhaba1994@gmail.com

Abstract

The intersection of Artificial Intelligence (AI), automated decision-making, and constitutional law has precipitated a profound transformation in India's digital governance landscape. With an internet user base nearing 900 million and the introduction of the IndiaAI Mission, backed by an INR 10,371 crore outlay, the Indian State is rapidly transitioning toward an algorithmic governance model. This research paper offers a comprehensive doctrinal and empirical analysis of the constitutional friction generated by this paradigm shift. Utilizing the "3Cs Framework"—Carriage, Content, and Conduct—the paper dissects the inadequacies of the Information Technology Act, 2000, and critically evaluates the recent Information Technology (Amendment) Rules, 2026, which mandate stringent 3-hour takedowns for Synthetically Generated Information (SGI). Through the lens of Articles 14, 19, and 21 of the Constitution of India, the research critiques the chilling effect on digital dissent, the erosion of the "safe harbour" doctrine, and the opacity of AI "black boxes." Furthermore, it examines the functional application of the "State Action" doctrine to private tech monopolies. Ultimately, this paper proposes a robust "Techno-Legal" regulatory architecture, advocating for the operationalization of Explainable AI (XAI), Fundamental Rights Impact Assessments (FRIAs), and the statutory enforcement of the "Seven Sutras" established in the 2026 India AI Governance Guidelines.

Keywords: Artificial Intelligence, Digital Governance, Techno-Legal Framework, Synthetically Generated Information (SGI), Algorithmic Bias, State Action Doctrine.

Introduction

In the 21st century, the digital ecosystem has become the primary infrastructure for the exercise of democratic rights. India's digital economy, contributing approximately 11.74% of the national output and projected to reach a \$1 trillion valuation by 2030, is fundamentally restructuring the relationship between the State, private capital, and the citizen. The activities within this ecosystem can be theoretically classified under the "3Cs Framework": Carriage (infrastructure), Content (data and media), and Conduct (competition, AI, data protection). As the Government of India actively deploys AI for public administration—ranging from welfare distribution to predictive policing—the traditional boundaries of constitutional law are being profoundly stress-

tested. AI systems, characterized by probabilistic, generative, and adaptive capabilities, introduce unprecedented administrative efficiencies but simultaneously manifest severe constitutional perils. These include algorithmic bias, state-sponsored mass surveillance, and the proliferation of Synthetically Generated Information (SGI) such as deepfakes. Furthermore, the unconstrained delegation of quasi-judicial content moderation to private digital platforms threatens to erect an opaque architecture of digital control.

Research Objectives

This study aims to achieve the following objectives:

1. To critically analyze the impact of algorithmic governance on the fundamental rights enshrined in Articles 14, 19, and 21 of the Indian Constitution.
2. To evaluate the evolution of India's statutory framework, with a specific focus on the Information Technology Act, 2000, the Digital Personal Data Protection Act (DPDPA), 2023, and the sweeping IT Amendment Rules, 2026.
3. To assess the shifting paradigm of the "State Action" doctrine (Article 12) concerning the horizontal application of fundamental rights against private digital entities.
4. To propose a resilient "techno-legal" AI governance framework rooted in the 2026 India AI Governance Guidelines.

Methodology

This research employs a qualitative, analytical, and doctrinal methodology. It systematically reviews constitutional provisions, landmark Supreme Court jurisprudence, and emerging statutory drafts such as the anticipated Digital India Act (DIA). Empirical telemetry regarding internet shutdowns, content takedown volumes, and comparative global regulatory models (such as the EU AI Act and GDPR) are integrated to provide a holistic public policy perspective.

Typology of AI in Governance and Policing

To effectively regulate algorithmic systems within constitutional parameters, their deployment mechanisms must be categorized:

- **Predictive Policing & Facial Recognition Technology (FRT):** Law enforcement agencies increasingly rely on AI to generate crime heat maps. However, algorithms trained on historical arrest records often create a self-fulfilling prophecy of criminalizing marginalized and vulnerable communities.
- **Automated Welfare Distribution:** The utilization of opaque Machine Learning (ML) models to determine eligibility for state benefits risks systemic exclusion due to inherent data inaccuracies and lack of grievance redressal.
- **Algorithmic Content Moderation:** Social media platforms deploy Natural Language Processing (NLP) to curate and remove content. These systems frequently lack contextual and cultural sensitivity, leading to the disproportionate suppression of political dissent.

- **Agentic AI & Deepfakes (SGI):** The rise of Generative Adversarial Networks (GANs) has led to the weaponization of synthetic media, necessitating rapid but constitutionally precarious State interventions.

Evolution of India's Digital Regulatory Architecture

India's digital regulatory posture has precipitously shifted from a "hands-off" safe harbour approach to an executive-heavy surveillance and compliance model.

- **The Information Technology Act, 2000 & The Safe Harbour Compromise:** Section 79 of the IT Act traditionally provided a "safe harbour" to intermediaries, shielding them from liability for third-party content provided they acted as passive conduits. This formed the doctrinal baseline protecting an open internet.
- **The Digital Personal Data Protection Act (DPDPA), 2023:** Enacted to govern digital personal data, the Act grants the State sweeping exemptions under Section 17 for maintaining public order, raising substantial surveillance and privacy concerns.
- **The IT Amendment Rules, 2026 (The SGI Amendment):** Notified on February 10, 2026, these rules drastically redefine intermediary liability regarding Synthetically Generated Information (SGI). Under the new Rule 3(1)(d), upon receiving a reasoned intimation from an authorized government officer regarding unlawful SGI, intermediaries must execute a takedown within 3 hours (reduced from 36 hours). For grievances involving non-consensual intimate imagery (NCII), the timeline is compressed to 2 hours.
- **The Proposed Digital India Act (DIA):** Anticipated to replace the archaic IT Act, the DIA aims to introduce a risk-based, multi-tiered classification of intermediaries (e.g., Essential, social media, E-commerce, AI) and impose proactive "duty of care" obligations.

Constitutional Analysis of Algorithmic Governance

A. Article 14: Algorithmic Bias and Substantive Equality

Article 14 prohibits arbitrary state action and ensures equality before the law. AI systems, learning from vast historical datasets, inherently codify and amplify existing societal biases. When the State deploys "black box" algorithms for welfare distribution or policing, it transforms formal equality into substantive inequality. This violates Article 14 by creating irrational classifications based on skewed data. The legal maxim *Audi alteram partem* (hear the other side) is eviscerated when a citizen's application is rejected by an incomprehensible algorithm, denying them a meaningful opportunity to contest the administrative decision.

B. Article 19: Digital Speech and The Shrinking Safe Harbour

Article 19(1)(a) protects digital free speech. The 2026 SGI Amendments effectively dismantle safe harbour protections. Content moderation at scale is highly error-prone; by forcing platforms to execute takedowns in a mere 3 hours, the State structurally incentivizes automated over-blocking and "defensive censorship." Furthermore, decentralizing blocking powers to localized

police officers via mechanisms like the Sahyog Portal circumvents the strict procedural safeguards established in Section 69A of the IT Act. This paradigm shifts intermediaries from neutral platforms into proactive private censors.

C. Article 21: Due Process, XAI, and the Digital Panopticon

Article 21 guarantees life and personal liberty, encompassing the right to privacy as affirmed in *Justice K.S. Puttaswamy v. Union of India*. Any State infringement must pass the four-prong proportionality test: Legality, Legitimate Aim, Suitability, and Necessity. When AI systems make high-stakes decisions impacting liberty (e.g., bail recommendations or surveillance targeting), the opacity of these models violates procedural due process. To remedy this, the State must codify the Right to an Explanation (Explainable AI - XAI) and enforce a "Human-in-the-Loop" mandate.

D. Article 12: Private Platforms and the State Action Doctrine

A pivotal doctrinal debate is whether mega-platforms constitute the "State" under Article 12. The functional approach to the State Action doctrine, tracing back to *Sukhdev v. Bhagatram*, suggests that entities performing public functions should be held to constitutional standards. While the Supreme Court signaled the potential horizontal application of fundamental rights in *Kaushal Kishore*, transposing constitutional duties onto private platforms is arguably most legitimate when mediated through specific statutory frameworks (like the impending DIA) rather than unbounded judicial extension.

Landmark Case Laws and Statutory Provisions

Provision / Case Law	Legal Principle and Relevance
Section 79, IT Act (2000)	Safe Harbour Doctrine: Protects passive intermediaries from liability for third-party content.
IT Rules Amendment (2026)	Rule 3(1)(d): Mandates 3-hour takedowns for government orders on SGI; 2-hour for NCII.
DPDP Act (2023) Sec. 13 & 17	Establishes user grievance mechanisms; provides vast state exemptions for surveillance.
Shreya Singhal v. UoI (2015)	Free Speech: Struck down Sec 66A; mandated that takedowns require a court or government order.
K.S. Puttaswamy v. UoI (2017)	Right to Privacy: Established the proportionality standard for state surveillance.
Kunal Kamra v. UoI (2024)	Manifest Arbitrariness: Bombay HC struck down the Fact Check Unit (FCU), ruling the government cannot be the sole arbiter of truth.
Anuradha Bhasin v. UoI (2020)	Internet Access: Mandated that internet shutdowns must be necessary, proportionate, and subject to judicial review.

Core Legal Maxims Engaged:

- ***Audi alteram partem*** (Right to a fair hearing): Violated by the "black box" nature of AI systems that deny citizens comprehensible reasons for state decisions.
- ***Ubi jus ibi remedium*** (For every wrong, the law provides a remedy): Rendered illusory when automated systems deny fundamental rights without human oversight, creating an "algorithmic black hole."
- ***Ejusdem generis***: Historically analyzed in defining the scope of "other authorities" under Article 12 (*Ujjambai v. State of U.P.*).

Empirical Telemetry of Algorithmic Impact

The translation of digital policy into societal impact is starkly visible in recent telemetric data:

- **Internet Penetration:** India hosts an estimated 880 to 900 million active internet users, with the digital economy accounting for 11.74% of GDP (2022-2023).
- **Censorship Telemetry:** In the first half of 2025 alone, X Corp reported receiving 29,118 takedown requests via the government's Sahyog Portal (averaging 160 per day).
- **State AI Investments:** The government approved an outlay of over INR 10,371 crore to establish computing infrastructure and the AI Safety Institute under the IndiaAI Mission.
- **Network Disruptions:** India continues to lead globally in arbitrary internet shutdowns under the Temporary Suspension of Telecom Services Rules, severely impacting local economies and fundamental freedoms.

Challenges in the Current Regulatory Architecture

- **Vagueness in SGI Regulation:** The 2026 IT Rules prohibit AI content that "falsely depicts or portrays a natural person or real-world event." However, terms like "false" and "likely to deceive" are highly subjective, placing the burden of adjudicating truth on algorithms that lack contextual understanding, thereby threatening satire and journalistic freedom.
- **Technological Unfeasibility:** The 3-hour takedown mandate for SGI ignores the technical complexities of scaling content moderation. It strips away the buffer needed for human review, leading to defensive over-blocking.
- **Executive Aggrandizement:** The empowerment of an "Inter-Departmental Committee" to proactively monitor content reflects a colonial echo of unchecked executive discretion.
- **The Limits of Consent:** The DPDPA 2023 relies heavily on a notice-and-consent framework, which is fundamentally inadequate in the age of algorithmic micro-targeting and ubiquitous data scraping.

Recommendations: Implementing a "Techno-Legal" Governance Framework

To operationalize a constitutionally sound digital sphere, India must adopt a "Techno-Legal Approach"—embedding legal instruments and regulatory oversight directly into the technical architecture of AI systems by design.

1. Institutionalize the "Seven Sutras" of the India AI Governance Guidelines (2026)

The newly released guidelines map a holistic framework:

- Trust is the Foundation;
- People First;
- Innovation over Restraint;
- Fairness & Equity;
- Accountability;
- Understandable by Design; and
- Safety, Resilience & Sustainability.

These must be codified into binding statutory law rather than remaining voluntary pledges.

The Techno-Legal AI Lifecycle

Lifecycle Stage	Constitutional Risk	Techno-Legal Control / Mitigation
1. Data Collection	Privacy violation; non-representative data.	Mandatory Privacy Threat Modeling; Digital Consent Contracts.
2. Data in Use	Breach of data integrity and security.	Privacy-Enhancing Technologies (PETs), Differential Privacy.
3. AI Training	Ingraining algorithmic bias (Article 14).	Algorithmic Auditing; Systemic Red-teaming.
4. Safe Inference	Automated arbitrariness; lack of due process.	Explainable AI (XAI) outputs; Human-in-the-loop review.
5. Trusted Agents	Autonomous malicious scaling (Deepfakes).	SGI Cryptographic Provenance/Watermarking (e.g., C2PA).

2. Enact a Comprehensive Digital India Act (DIA): The DIA must formally establish a Digital Bill of Rights and transition toward a graded, risk-based classification of Systemically Important Digital Intermediaries (SIDIs).

3. Operationalize Fundamental Rights Impact Assessments (FRIAs): Before deploying high-risk AI in public administration, state agencies must conduct and publicly disclose FRIAs to evaluate potential disparate impacts on marginalized groups.

4. Strengthen Institutional Oversight: The AI Safety Institute (AISI) and the AI Governance Group (AIGG) must operate as independent, multi-stakeholder statutory bodies, insulated from coercive executive politics.

5. Restructure the SGI Labelling Mandate: Anti-tampering safeguards should be enforced via standardized cryptographic provenance rather than visually arbitrary pixel-percentage watermarks that threaten anonymous speech.

Conclusion

As India hurtles into its "techade," the fusion of Artificial Intelligence with State administration presents the ultimate constitutional paradox. While algorithms offer the tantalizing promise of

optimized governance, their unregulated deployment threatens to erect an automated panopticon that eviscerates procedural due process, free speech, and substantive equality. The reactive regulatory posture—exemplified by the 2026 IT Amendment Rules demanding 3-hour takedowns and relying on unchecked executive portals—fails the constitutional tests of necessity and proportionality established in *Puttaswamy* and *Shreya Singhal*. To safeguard the Republic's democratic vitality, India must pivot to a proactive Techno-Legal Framework. By embedding constitutional morality directly into the digital architecture via Explainable AI, robust data provenance, independent algorithmic auditing, and a statutorily defined Digital Bill of Rights, India can reconcile the imperatives of technological innovation with the unyielding guarantees of the Constitution. The rule of law must dictate the logic of the algorithm, ensuring that technology remains a tool for human empowerment rather than a mechanism of automated subjugation.

References

1. Bharadwaj, A., & Kumar, A. (2026). *The shrinking safe harbour: Reading the latest IT amendments*. Centre for Information Communication Technology Law (CICTL).
2. Delhi Law Academy. (2025). *Digital India Act & its legal impact*.
3. Dhingra, S. (2024). Artificial intelligence and constitutional governance in India: Ensuring fundamental rights in the digital age. *International Journal of Innovative Research in Technology (IJIRT)*, 12(6).
4. Jain, A., Thakur, K., & Agarwal, T. (2026). *Strengthening AI governance through techno-legal framework*. Office of the Principal Scientific Adviser to the Government of India.
5. Lakra, R. (2026). Guest post: A constitutional critique of the synthetically generated information (IT rules amendment), 2026. *Constitutional Law and Philosophy*.
6. Maheshwari, D., & Sharma, B. (2025). *Governing digital India: A report on institutions and instruments*. Centre for Social and Economic Progress (CSEP).
7. Ministry of Electronics and Information Technology. (2026). *India AI governance guidelines*. Press Information Bureau (PIB), Government of India.
8. Ministry of Law and Justice. (2023). *The Digital Personal Data Protection Act, 2023 (No. 22 of 2023)*. *The Gazette of India*.
9. Pahwa, N., & Gupta, A. (2026). New digital rules risk diluting Supreme Court safeguards. *The Times of India*.
10. Srivastava, R., & Srivastava, M. A. (2026). The digital dissent: AI, algorithmic bias, and constitutional guarantees. *IRE Journals*, 9(9).
11. Supreme Court Observer. (n.d.). *Scope of "State" under Article 12*.
12. Vasani, B. (2025). Private sector companies: State or not state? *India Corporate Law Blogs*.

ROLE OF ARTIFICIAL INTELLIGENCE IN MODERNIZING SAFETY PRACTICES IN CHEMICAL INDUSTRIES: A REVIEW

Shital M. Jadhav

Department of Chemical Engineering,

Dr. Babasaheb Ambedkar Technological University, Lonere, Maharashtra 402103

Corresponding author E-mail: shitaljadhav90280@gmail.com

Abstract

The mixing of artificial Intelligence (AI) in chemical industries is enhancing conventional safety control via permitting proactive hazard detection and risk manage. Chemical plant life functions beneath complicated situations concerning high strain, high temperature, and risky substances, which can lead to leaks, explosions, and system failures. Conventional safety techniques regularly rely on ancient data and guide analysis, which may not be effective for real-time chance prediction. AI strategies which include device studying, deep studying and statistics analytics can analyze big quantities of system records, hit upon peculiar situations, and expect hazards before injuries occur. These systems continuously screen plant parameters, generate early warning signals, determine chance ranges, and aid decision-making for the duration of emergencies.

Keywords: Artificial Intelligence (AI), Machine Learning, Hazard Prediction, Predictive Maintenance, Process Monitoring, Industrial Internet of Things (IIoT).

1. Introduction

The chemical industry involves complicated processes, dangerous materials, and dangerous operating situations. Accidents along with explosions, toxic gasoline leaks, and system disasters can reason lack of lifestyles, environmental harm, and monetary losses. Conventional safety methods like HAZOP, FTA, and manual tracking are regularly slow and reactive. Synthetic Intelligence (AI) is a sophisticated generation used to enhance protection and risk prediction in chemical flowers. AI uses system gaining knowledge of, deep mastering, and statistics analytics to research massive amounts of process statistics in real time. It may discover ordinary conditions, become aware of hidden patterns, and predict hazards before injuries arise.

AI systems collect statistics from sensors, control structures, and ancient statistics to constantly display plant operations. They help predict system screw ups, unsafe situations, and provide early caution indicators. AI also helps predictive protection, automated fault detection, and actual-time threat evaluation. When blended with IoT and virtual dual technology, AI further improves plant protection, efficiency, and reliability. Normal, AI modifications chemical plant protection from reactive techniques to predictive and preventive structures.

2. Objectives

- To study the role of AI in chemical plant safety
- To understand hazard prediction using AI techniques
- To analyze applications of AI in process industries
- To evaluate advantages and limitations of AI-based safety systems

3. Methodology

The observe is primarily based on reviewing present literature on AI in technique safety, reading case studies of AI packages, comparing AI models used for hazard prediction, and evaluating AI-primarily based structures with traditional protection techniques. This facilitates apprehend the effectiveness of AI in enhancing chemical plant safety.

4. Working Principle of AI in Safety Systems

AI systems function through the following steps:

4.1 Data Collection

Facts series is the foundation of AI-based protection and threat prediction structures in chemical flora. The accuracy and reliability of AI models rely on the first-rate and quantity of gathered facts. In chemical industries, facts are constantly generated from many resources, supporting display tactics in real time and are expecting dangerous conditions.

1. Sources of statistics in Chemical plants

a) Process Sensors

Sensors provide actual-time facts such as temperature, pressure, float price, liquid degree, and gasoline attention. These help discover hazards like overheating, overpressure, or leakage.

b) Manage structures (DCS/SCADA)

These systems shop actual-time plant data, historical traits, alarm records, and control movements. They act as a central monitoring device.

c) Equipment and upkeep records

Consists of system condition, protection history, failure reviews, vibration, and noise records. It is beneficial for predictive protection.

d) Protection and Incident data

Includes twist of fate reports, close to-pass over occasions, threat logs, and HAZOP facts. This allows AI learns from beyond incidents and predicts destiny risks.

2. Types of Data Collected

AI systems use extraordinary varieties of information in chemical plant life. structured statistics consists of numerical values like temperature, stress, and float price. Unstructured records include textual content reports and preservation logs. Time-series records is non-stop records amassed over the years and is maximum critical for tracking traits and predicting future hazards.

Event-primarily based facts include alarm indicators and shutdown events. Time-series records are in particular beneficial for chance prediction.

3. Data Acquisition Techniques

a) actual-Time records Acquisition

Sensors continuously display plant conditions, and facts is up to date every 2nd or millisecond. It's far used for immediate risk detection.

b) Batch records collection

Statistics is gathered at fixed time durations. it is mainly used for analysis, reporting, and AI model schooling.

c) IoT-based totally statistics series

Modern-day vegetation use IoT gadgets including clever sensors, Wi-Fi conversation, and cloud storage. This permits remote monitoring and clean gets admission to to plant records.

4. Data Quality Requirements

For AI systems to paintings properly, gathered statistics need to be accurate, whole, steady, and timely. accurate records offer accurate measurements, entire statistics avoids lacking values, regular records make use of the identical format across structures, and well-timed information is available in real time. Bad-first-rate records can reason incorrect predictions and unsafe selections.

5. Challenges in Data Collection

In spite of its importance, data series in chemical flowers faces numerous challenges together with sensor failures or calibration errors, missing or noisy facts, problem in integrating information from exclusive assets, managing big volumes of information (big information), and cyber security dangers at some stage in data transmission. Those troubles can have an effect on AI accuracy and plant protection.

6. Importance of Data Collection in Hazard Prediction

Proper data collection helps AI detect abnormal conditions early, identify hidden patterns in process behavior, predict equipment failure, provide real-time safety alerts, and support decision-making for plant operators. Without high-quality data, even advanced AI systems cannot perform effectively.

7. Example (Practical Understanding)

In a chemical reactor, if temperature abruptly rises above the regular range and stress additionally increases, the AI system analyzes these real-time records and predicts a runaway response hazard. It then sends an early caution to operators and routinely begins the cooling or shutdown device. This is viable through continuous and correct statistics collection.

4.2 Data Processing

Statistics processing is one of the most crucial tiers in an AI-based protection and chance prediction device. After collecting raw information from sensors, manipulate structures, renovation logs, and safety information, the data should be converted proper right into a clean and meaningful form in advance than it could be used for assessment and prediction. Raw commercial data is regularly incomplete, noisy, inconsistent, and tough for AI fashions to interpret at once. Therefore, statistics processing transforms uncooked facts into a structured format suitable for gadget gaining knowledge of algorithms. In chemical plants, where heaps of facts points are generated every 2nd, green statistics processing is crucial for ensuring correct danger prediction and real-time safety tracking.

1. Purpose of Data Processing

The principle purpose of statistics processing is to dispose of errors and noise from uncooked statistics, convert it into a machine-readable layout, extract beneficial records from massive datasets, improve AI prediction accuracy, and decrease computational complexity. without right facts processing, AI structures can also deliver fake alarms, leave out hazards, or make incorrect safety choices.

2. Steps Involved in Data Processing

Data processing in AI-based safety systems prepares raw plant data for hazard prediction.

2.1 Data Integration

Facts from sensors, SCADA structures, renovation records, protection reports, and IoT gadgets are mixed into one unified dataset. Distinct units and codecs are standardized for proper analysis.

2.2 Data Transformation

Cleaned information is transformed into a suitable form for AI models.

Normalization: Values are scaled from zero to at least one.

Encoding: Facts like pump ON/OFF are transformed into numbers.

Time Alignment: Facts from special sensors are synchronized.

2.3 Feature Extraction

Vital signs along with temperature rise charge, strain alternate charge, vibration fashion, and float fluctuations are selected. Those capabilities assist AI detect early warning signs of dangers.

3. Real-Time Data Processing

In chemical plants, dangers should be detected right now to keep away from injuries. Consequently, information processing is carried out in actual time. Sensors continuously collect system statistics such as temperature, strain, and float fee. The facts are instantly cleaned, beneficial functions are extracted, and the AI version analyzes it fast. If any peculiar condition is discovered, the system generates a hazard alert. This permits speedy protection moves and forestalls risky situations.

4. Importance of Data Processing in Hazard Prediction

Right data processing allows AI structures analyze plant statistics correctly. It detects unusual procedure traits, reduces false alarms, improves prediction reliability, gives correct early warnings, and supports automatic safety actions. Without proper processing, uncooked sensor statistics may be wrong or misleading, which could cause dangerous plant operations.

5. Example in Chemical Plant Safety

In a reactor, temperature statistics may fluctuate because of sensor noise and pressure statistics can also have missing values. After facts processing, noise is removed, lacking stress values are envisioned, and temperature tendencies are analyzed. If the AI system detects a fast temperature growth at the side of strain rise, it can indicate dangers which include runaway response, blockage, or cooling failure. The machine then gives an early alarm to prevent an accident.

6. Conclusion of Data Processing Stage

Records processing acts as the bridge among uncooked commercial information and clever threat prediction. It guarantees that AI fashions obtain accurate, established, and significant statistics for decision-making. In chemical flowers, wherein protection relies upon on speedy and reliable predictions, effective facts processing is critical for preventing injuries and enhancing operational safety.

4.3 Model Training

Version education is the core degree of an AI-based totally protection and chance prediction device in chemical plant life. In this step, gadget mastering and deep mastering algorithms are trained using historical and processed facts. The fashions examine patterns of ordinary and ordinary running conditions. Their essential motive is to expect hazards such as equipment failure, manner deviations, leaks, or explosions earlier than they happen. For that reason, version schooling converts plant facts into wise structures for real-time protection tracking and choice-making.

1. Purpose of Model Training

The principle reason of version schooling is to help AI apprehend the relationship among procedure variables including temperature, stress, and float charge. It learns styles of safe and unsafe working situations, develops predictive fashions for hazard detection, and improves plant safety via early warning systems. A nicely-trained version can stumble on small modifications in procedure behavior that won't be observed via human operators.

2. Types of Machine Learning Used

Model training in chemical plant safety mainly uses three types of machine learning:

2.1 Supervised Learning

In supervised learning, the model is trained using labeled data, where inputs and corresponding outputs (safe or hazardous conditions) are known.

2.2 Unsupervised Learning

In unsupervised learning, the model works with unlabeled data and identifies patterns or anomalies on its own.

2.3 Reinforcement Learning

The version learns thru rewards and penalties even as interacting with the gadget. It's miles used for system optimization and automatic protection decision-making.

3. Steps in Model Training

3.1 Data Splitting

The processed facts is divided into education information (70–eighty %) for studying and trying out facts (20–30%) for checking model overall performance. A validation set may also be used for tuning.

3.2 Selection of Input Features

Vital variables which include reactor temperature, strain, flow price, and system vibration are decided on. Applicable functions improve model accuracy.

3.3 Algorithm Selection

The set of rules is selected based totally on statistics type, dataset length, and prediction want. as an instance, Neural Networks for complicated structures, decision timber for smooth know-how, and SVM for category.

3.4 Model Training Process

The version takes input records, predicts outputs, compares them with actual values, calculates mistakes, and adjusts parameters. This repeats regularly until top accuracy is accomplished.

3.5 Loss Function and Optimization

Loss features like MSE and move-Entropy measure prediction error. Optimization methods which include Gradient Descent and Adam reduce errors and enhance overall performance.

3.6 Model Evaluation

After education, the version is tested the use of new records. overall performance is checked the usage of accuracy, precision, bear in mind, and F1-score. In protection systems, take into account is important to keep away from lacking risks.

4. Deep Learning in Hazard Prediction

Deep getting to know fashions together with synthetic Neural Networks (ANNs) and Recurrent Neural Networks (RNNs) are surprisingly beneficial for chemical plant safety. they are able to deal with big datasets, apprehend complex nonlinear relationships, and analyze time-based totally technique facts correctly. as an instance, an RNN can observe continuous temperature and stress facts to expect hazards like runaway reactions and gadget malfunction.

5. Real-Time Model Deployment

As soon as trained, the AI version is established inside the plant device. It gets real-time sensor information, processes it immediately, predicts viable dangers, and sends signals or turns on safety movements. This lets in continuous tracking and automatic prevention of injuries.

6. Challenges in Model Training

Model training faces several challenges such as the need for large and high-quality datasets, overfitting where the model learns training data but performs poorly in real situations, high computational cost, and difficulty in understanding complex models. These factors can affect AI accuracy and reliability in chemical plant safety.

7. Practical Example

In a chemical reactor, in the course of the training section, AI makes use of historic statistics of regular operations and fault situations to examine safe and dangerous patterns. At some point of the prediction phase, if real-time statistics indicates fast temperature rise and stress increase, the model predicts a excessive possibility of runaway reaction. The system then generates an alarm, turns on computerized cooling, and can carry out an emergency shutdown to save you accidents.

8. Importance in Chemical Plant Safety

Version schooling enables AI systems are expecting dangers before they occur, reduce dependence on human operators, improve response time, and increase overall plant protection. It converts uncooked commercial data into useful safety intelligence for better monitoring and decision-making.

4.4 Prediction and Decision Making

Prediction and decision making is the final and maximum crucial stage of an AI-primarily based protection and danger prediction device in chemical flora. After information collection, processing, and model training, the skilled AI model is deployed to research real-time plant facts and generates predictions about capability hazards. primarily based on those predictions, appropriate decisions or actions are taken to prevent accidents and make sure safe operation.

This stage transforms AI from a passive analytical tool into an **active safety management system** capable of real-time intervention.

1. Purpose of Prediction and Decision Making

The main reason of prediction and selection making is to constantly analyze actual-time manner statistics, predict risks before they show up, classify situations as safe or dangerous, assist operators in making correct selections, and permit automated protection moves. In chemical flowers, early prediction allows prevent critical injuries which include explosions, poisonous leaks, and equipment disasters.

2. Prediction Process

After a threat is expected, the machine takes selections to manipulate the threat. In a rule-based device, predefined protection regulations are used, including activating cooling if temperature is excessive or establishing a remedy valve if strain exceeds the limit. In an AI-based system, smart moves are recommended, along with decreasing feed fee, adjusting cooling or converting running conditions rather than on the spot shutdown. The machine also performs chance evaluation via classifying hazards as low, medium, or excessive hazard, which enables prioritize the precise reaction fast and correctly.

3. Decision-Making Mechanism

After a threat is predicted, the machine takes decisions to govern the chance. In a rule-based totally system, predefined protection guidelines are used, consisting of activating cooling if temperature is excessive or commencing a remedy valve if stress exceeds the restrict. In an AI-primarily based device, sensible actions are cautioned, consisting of lowering feed rate, adjusting cooling, or changing working situations instead of instant shutdown. The gadget additionally performs threat assessment by using classifying hazards as low, medium, or excessive hazard, which enables prioritize the proper reaction quick and efficiently.

4. Alert and Warning Systems

AI structures generate signals in specific bureaucracy consisting of visible alarms on manipulate panels, audio alarms like sirens, and notifications thru SMS or e-mail to operators. Indicators are labeled as caution for early-level dangers and crucial when immediately action is needed. This guarantees timely intervention and improves plant safety.

5. Automated Safety Actions

In superior chemical plants, AI structures can mechanically spark off safety measures consisting of emergency shutdown (ESD), beginning cooling systems, beginning relief valves, and separating affected units. This reduces dependence on human response and enables limit coincidence hazard.

6. Human-AI Collaboration

Although AI can make selections, human operators stay very crucial. They affirm AI predictions, override selections while vital, and deal with complicated emergency situations. AI works as a choice guide machine that improves human judgment as opposed to replacing it.

7. Real-Time Feedback Loop

The gadget constantly learns and improves thru a feedback loop. First, the AI makes a prediction, then corrective movement is taken, the final results is recorded, and the model is updated using new data. This creates a self-improving safety gadget for chemical flora.

8. Practical Example

If actual-time facts indicate rapid temperature growth and rising stress in a reactor, the AI system predicts a high threat of runaway reaction. It then turns on the cooling system, reduces reactant feed, and alerts the operator. If the circumstance keeps, an emergency shutdown is caused. This facilitates prevent explosions and ensures plant protection.

9. Challenges in Prediction and Decision Making

Prediction and choice-making systems face demanding situations which include false alarms from over-touchy models, missed detections from below-educated models, delays in response time, complex choice good judgment, and believe problems between operators and AI. Proper model tuning, trying out, and validation are essential to improve reliability and performance.

10. Importance in Chemical Plant Safety

Prediction and selection making assist in proactive threat prevention, quicker emergency reaction, reduced accident rates, advanced operational reliability, and a stronger protection subculture. This stage is the center a part of sensible safety structures in present day chemical flowers.

Conclusion of Prediction and Decision Stage

Prediction and selection making represent the very last step in converting information-pushed insights into actual-international protection actions. by means of continuously analyzing procedure statistics and making intelligent decisions, AI systems assist prevent accidents and enhance operational safety. This method marks a transition from conventional reactive protection methods to superior predictive and self sufficient protection management systems.

4.5 Alert System

The alert system is an important part of AI-based safety and hazard prediction in chemical plants. It works as a communication link between the AI system and plant operators. When AI detects any possible danger, the alert system gives quick warnings and starts safety actions to avoid accidents.

In chemical plants, even a small delay can cause serious damage, so an efficient alert system is necessary for safe and reliable operation.

Purpose of Alert System

- Gives early warning of hazards
- Informs operators about abnormal conditions
- Starts immediate safety actions
- Reduces emergency response time
- Prevents accidents from becoming severe

Working Principle

- AI detects abnormal condition
- Hazard prediction is made
- Risk level is checked (low, medium, high)
- Alert signal is activated
- Warning sent to operators/control room
- Corrective action is taken immediately

Thus, the alert system converts AI predictions into practical safety responses in real time.

4. Alert Classification Based on Severity

Indicators are divided into exclusive stages for powerful reaction. Low-stage signals indicate minor deviations and are used for tracking. Medium-stage alerts display growing risks and require operator action. Excessive-level signals imply risky conditions, want on the spot reaction,

and may cause automated shutdown. This class allows prioritize moves and reduces confusion during emergencies.

5. Smart Alert Systems Using AI

Traditional alarm systems often generate excessive alerts, leading to **alarm fatigue** (operators ignoring alarms). AI improves alert systems by:

- Filtering unnecessary alarms
- Prioritizing critical alerts
- Reducing false alarms
- Providing context-aware warnings

Example: Instead of multiple alarms for temperature and pressure separately, AI provides a **combined hazard alert**: “High risk of reactor runaway reaction”

6. Integration with Control Systems

Alert systems are integrated with:

- SCADA (Supervisory Control and Data Acquisition)
- DCS (Distributed Control Systems)
- PLC (Programmable Logic Controllers)

This integration enables:

- Real-time monitoring
- Automated response
- Centralized control

7. Human Factors in Alert Systems

The effectiveness of alerts depends on human interaction:

- Alerts should be clear and easy to understand
- Avoid excessive alarms (alarm flooding)
- Provide actionable information
- Ensure proper training of operators

A poorly designed alert system can lead to delayed response and increased risk.

8. Practical Example

Whilst a fuel sensor detects bizarre fuel awareness, the AI device predicts a toxic fuel leak. The alert machine responds by way of flashing a purple caution mild, activating a siren, sending an SMS to the plant supervisor, and automatically beginning the air flow system. As a result, workers are warned right away and the hazard is controlled earlier than it turns into extreme.

9. Challenges in Alert Systems

- False alarms due to sensor errors
- Alarm flooding (too many alerts at once)

- Delay in alert transmission
- Poor interface design
- Cyber security risks in digital alerts

Advanced AI systems are designed to minimize these issues.

10. Importance in Chemical Plant Safety

The alert system is essential because it:

- Converts AI predictions into real-time action
- Enhances operator awareness
- Reduces accident probability
- Ensures quick emergency response
- Improves overall plant safety

5. Applications of AI in Chemical Plant Safety

5.1 Predictive Maintenance

AI predicts equipment failures before they occur, reducing downtime and accidents.

5.2 Fault Detection and Diagnosis

AI identifies faults in processes and suggests corrective actions.

5.3 Process Optimization

Maintains safe operating conditions by optimizing parameters.

5.4 Gas Leak Detection

AI-based sensors detect toxic gas leaks in real time.

5.5 Fire and Explosion Prediction

AI models analyze conditions leading to fire hazards.

6. Advantages of AI for Safety and Hazard Prediction in Chemical Plants

Synthetic Intelligence (AI) has considerably transformed protection control in chemical industries with the aid of allowing predictive, statistics-driven, and automatic techniques. the subsequent are the foremost benefits defined in detail:

1. Early Hazard Detection

AI systems can examine real-time manner information and hit upon peculiar styles at an early level. In contrast to traditional strategies, which react after a problem occurs, AI identifies ability risks which include:

- Temperature rise
- Pressure fluctuations
- Equipment malfunction

This early detection helps prevent accidents like explosions, fires, and toxic leaks.

2. Predictive Maintenance

AI can predict equipment failures before they happen by analyzing:

- Vibration data
- Temperature trends
- Operating conditions

This reduces unexpected breakdowns and ensures timely maintenance, improving plant safety and reliability.

3. Real-Time Monitoring

AI continuously monitors plant operations using sensor data and control systems.

- Instant analysis of process parameters
- Immediate identification of unsafe conditions
- Continuous surveillance without human fatigue

This ensures 24/7 safety monitoring.

4. Reduction of Human Error

Human errors are one of the major causes of industrial accidents.

AI systems:

- Automate safety monitoring
- Provide accurate predictions
- Reduce dependency on manual judgment

This minimizes mistakes caused by fatigue, stress, or lack of experience.

5. Improved Decision Making

AI provides data-driven insights and recommendations:

- Suggests corrective actions
- Evaluates risk levels
- Supports operators during emergencies

This leads to faster and more reliable decision-making.

6. Handling Large and Complex Data

Chemical plants generate massive amounts of data (Big Data):

- Sensor data
- Process logs
- Maintenance records

AI can process and analyze this data efficiently, identifying hidden patterns that humans cannot detect.

7. Reduction in Accidents and Losses

By predicting hazards in advance, AI helps:

- Prevent industrial accidents
- Reduce environmental damage
- Minimize financial losses

This improves overall plant safety and sustainability.

8. Automated Safety Actions

AI systems can automatically trigger safety measures such as:

- Emergency shutdown (ESD)
- Activation of cooling systems
- Opening of relief valves

This reduces response time and prevents escalation of hazardous situations.

9. Continuous Learning and Improvement

AI structures continuously enhance by way of mastering from ancient statistics, new incidents, and operational changes. This makes the system greater accurate, green, and reliable through the years.

10. Enhanced Risk Assessment

AI gives advanced risk assessment via analyzing more than one parameters on the equal time, predicting the opportunity of hazards, and classifying danger ranges. This enables improve protection planning and control in chemical flora.

11. Integration with Modern Technologies

AI may be included with cutting-edge technologies which include net of things (IoT), digital twins, and clever sensors. This creates sensible, automated, and efficient protection structures in modern-day chemical plant life.

12. Cost Efficiency in Long Term

Although the preliminary fee of AI implementation is high, it reduces prices by preventing injuries, reducing renovation expenses, and minimizing plant downtime. These consequences in lengthy-time period economic advantages for the enterprise.

13. Faster Emergency Response

AI systems provide on the spot indicators, actual-time risk prediction, and automated safety movements in the course of emergencies. This greatly reduces response time in vital situations and allows prevent injuries or harm.

14. Improved Regulatory Compliance

AI facilitates industries follow safety regulations through continuous tracking, automated reporting, and proper chance documentation. This guarantees compliance with commercial protection requirements and improves usual plant safety control.

15. Better Visualization and Reporting

AI structures offer graphs, dashboards, trend evaluation, and predictive reports to display plant statistics sincerely. This allows engineers and executives easily understand running conditions, screen performance, and make better safety decisions.

References

1. Venkatasubramanian, V. (2003). *Artificial intelligence in process safety*.
2. Qin, S. J. (2012). Survey on data-driven industrial process monitoring and diagnosis. *Annual Reviews in Control*, 36(2), 220–234.
3. Himmelblau, D. M. (2008). Applications of artificial intelligence in chemical engineering. *AIChE Journal*, 54(10), 2503–2511.
4. National Fire Protection Association. (2021). *NFPA codes and standards*. NFPA.
5. United Nations. (2015). *Globally harmonized system of classification and labelling of chemicals (GHS)*. United Nations.
6. Seborg, D. E., Edgar, T. F., Mellichamp, D. A., & Doyle, F. J. (2016). *Process dynamics and control* (3rd ed.). Wiley.
7. Towler, G., & Sinnott, R. (2013). *Chemical engineering design: Principles, practice and economics of plant and process design* (2nd ed.). Elsevier.
8. Coulson, J. M., Richardson, J. F., Sinnott, R. K., & Towler, G. (2012). *Chemical engineering* (Vol. 6: Design) (5th ed.). Butterworth-Heinemann.
9. Bishop, C. M. (2006). *Pattern recognition and machine learning*. Springer.
10. Venkatasubramanian, V. (2019). The promise of artificial intelligence in chemical engineering: Is it here, finally? *AIChE Journal*, 65(2), 466–478.
11. Lee, J., Davari, H., Singh, J., & Pandhare, V. (2018). Industrial AI: Applications in smart manufacturing. *Manufacturing Letters*, 18, 20–23.
12. Zhang, Z., Ge, Z., & Song, Z. (2019). Deep learning in chemical engineering. *Chemical Engineering Science*, 203, 116–133.
13. Butler, K. T., Davies, D. W., Cartwright, H., Isayev, O., & Walsh, A. (2018). Machine learning for molecular and materials science. *Nature*, 559(7715), 547–555.

ARTIFICIAL INTELLIGENCE IN EDUCATION: TRANSFORMING PEDAGOGICAL PARADIGMS AND LEARNING ECOSYSTEMS

R. Janani* and D. Sujini

Department of Commerce BPS,

Dr. N.G.P Arts and Science College, Coimbatore, Tamil Nadu 641048

*Corresponding author E-mail: janani.r@drngpasc.ac.in

Abstract

Artificial Intelligence (AI) has emerged as a disruptive technological force with profound implications for the education sector. This paper examines the integration of AI into educational systems, focusing on its transformative impact on pedagogy, learning personalization, institutional efficiency, and knowledge dissemination. Drawing upon contemporary theoretical frameworks and empirical trends, the study explores the opportunities and challenges associated with AI adoption in education. While AI enhances adaptive learning, predictive analytics, and automation, it also raises concerns regarding ethics, data privacy, and equity. The paper concludes that a balanced, human-centered approach is essential for leveraging AI's potential while mitigating its risks.

Keywords: Artificial Intelligence, Personalized Learning, Educational Technology, Adaptive Systems, Digital Transformation.

1. Introduction

The rapid advancement of Artificial Intelligence has significantly altered the landscape of modern education. AI, broadly defined as the capability of machines to perform tasks that typically require human intelligence, has been increasingly integrated into teaching, learning, and administrative processes. Educational institutions worldwide are adopting AI-driven tools to enhance learning outcomes, improve operational efficiency, and foster innovation. This shift reflects a broader transition from traditional, teacher-centered approaches to more dynamic, learner-centered models. The integration of AI in education is not merely technological but represents a paradigmatic transformation in how knowledge is created, delivered, and consumed.

2. Theoretical Foundations of AI in Education

The application of AI in education is grounded in several learning theories, including constructivism, behaviorism, and connectivism. Constructivist theory emphasizes active learner engagement and knowledge construction, which aligns with AI-driven adaptive learning systems. Behaviorist principles are evident in automated feedback and reinforcement mechanisms used in intelligent tutoring systems. Connectivism, a modern learning theory, highlights the importance of digital networks and information flow, further supporting AI-enabled collaborative learning

environments. These theoretical underpinnings provide a robust framework for understanding the pedagogical implications of AI technologies.

3. AI Technologies and Educational Applications

AI technologies encompass machine learning, natural language processing, neural networks, and data analytics. In education, these technologies manifest in various applications:

3.1 Adaptive Learning Systems

Adaptive learning platforms utilize AI algorithms to analyze student performance and customize content delivery. These systems adjust the pace, difficulty, and format of learning materials based on individual needs.

3.2 Intelligent Tutoring Systems

Intelligent tutoring systems simulate one-on-one instruction by providing real-time feedback, guidance, and assessment. They enhance student engagement and support independent learning.

3.3 Automated Assessment and Feedback

AI enables efficient evaluation of assignments, including objective and subjective responses. Automated grading systems reduce teacher workload while ensuring consistency and accuracy.

3.4 Chatbots and Virtual Assistants

AI-powered chatbots facilitate student interaction by answering queries, providing academic support, and assisting with administrative processes.

3.5 Predictive Analytics

Educational institutions use AI-driven analytics to predict student performance, identify at-risk learners, and design targeted interventions.

4. Impact on Teaching and Learning

AI has significantly influenced both teaching methodologies and learning experiences. It promotes personalized learning by addressing individual differences in cognitive abilities and learning styles. AI tools enable educators to track student progress in real time and adopt data-driven instructional strategies. Furthermore, AI fosters self-directed learning by empowering students to take control of their educational journeys. However, the transformation also necessitates a redefinition of the teacher's role from knowledge provider to facilitator and mentor.

5. Benefits of AI in Education

The integration of AI in education offers several advantages:

- **Personalization:** Tailored learning experiences enhance student engagement and retention.
- **Efficiency:** Automation of administrative and evaluative tasks improves institutional productivity.

- **Accessibility:** AI facilitates inclusive education by supporting learners with diverse needs.
- **Scalability:** Educational resources can be delivered to a large number of learners simultaneously.
- **Data-Driven Decision Making:** Insights derived from learning analytics support informed policy and instructional decisions.

6. Challenges and Ethical Considerations

Despite its potential, AI adoption in education presents critical challenges:

- **Data Privacy and Security:** The collection of sensitive student data raises concerns about confidentiality and misuse.
- **Algorithmic Bias:** AI systems may perpetuate existing inequalities if trained on biased data.
- **Digital Divide:** Unequal access to technology can exacerbate educational disparities.
- **Loss of Human Interaction:** Excessive reliance on AI may reduce meaningful teacher-student engagement.
- **Ethical Governance:** There is a need for regulatory frameworks to ensure responsible AI usage.

7. AI in the Indian Educational Context

In India, AI is increasingly being integrated into digital education initiatives, particularly in higher education and skill development programs. Government initiatives promoting digital learning and technological innovation have accelerated AI adoption. However, challenges such as infrastructural limitations, digital literacy gaps, and socio-economic disparities remain significant barriers. Addressing these issues is crucial for ensuring equitable access to AI-driven educational resources.

8. Future Directions and Research Implications

The future of AI in education lies in the development of more sophisticated, context-aware systems capable of understanding complex human behaviors. Emerging technologies such as AI-driven virtual reality, augmented reality, and emotion recognition systems are expected to further enhance learning experiences. Future research should focus on interdisciplinary approaches, combining insights from education, computer science, psychology, and ethics to develop holistic AI solutions.

Conclusion

Artificial Intelligence represents a transformative force in education, reshaping pedagogical practices and learning environments. While its benefits are substantial, the challenges associated with ethical use, data security, and equitable access cannot be overlooked. A balanced approach that integrates technological innovation with human values is essential for maximizing the

potential of AI in education. Ultimately, AI should serve as a tool to augment human capabilities rather than replace them.

References

1. Ateeq, A., Alzoraiki, M., Milhem, M., & Ateeq, R. A. (2024). Artificial intelligence in education: Implications for academic integrity and the shift toward holistic assessment. *Frontiers in Education, 9*, 1470979. <https://doi.org/10.3389/feduc.2024.1470979>
2. Castillo-Martínez, I. M., Flores-Bueno, D., Gómez-Puente, S. M., & Vite-León, V. O. (2024). AI in higher education: A systematic literature review. *Frontiers in Education, 9*, 1391485. <https://doi.org/10.3389/feduc.2024.1391485>
3. Delen, I., Sen, N., Ozudogru, F., & Biasutti, M. (2024). Understanding the growth of artificial intelligence in educational research through bibliometric analysis. *Sustainability, 16*(16), 6724. <https://doi.org/10.3390/su16166724>
4. Kavitha, K., & Joshith, V. P. (2024). The transformative trajectory of artificial intelligence in education: The two decades of bibliometric retrospect. *Educational Technology & Society, 52*(3). <https://doi.org/10.1177/00472395241231815>
5. Mustafa, M. Y., Tlili, A., Lampropoulos, G., Xu, L., Panda, S., Kinshuk, & López-Pernas, S. (2024). A systematic review of literature reviews on artificial intelligence in education (AIED): A roadmap to a future research agenda. *Smart Learning Environments, 11*, 59. <https://doi.org/10.1186/s40561-024-00350-5>
6. Sahar, R., & Munawaroh, M. (2025). Artificial intelligence in higher education with bibliometric and content analysis for future research agenda. *Discover Sustainability, 6*, 401. <https://doi.org/10.1007/s43621-025-01086-z>
7. Afzaal, M., Shanshan, X., Dong, Y., & Younas, M. (2024). Mapping artificial intelligence integration in education: A decade of innovation and impact (2013–2023). *IEEE Access*. <https://doi.org/10.1109/ACCESS.2024.3443313>

ARTIFICIAL INTELLIGENCE-BASED E-WASTE MANAGEMENT

R. K. Padmashini*¹ and J. N. Rajesh Kumar²

¹Department of EEE, AMET Deemed to be University, Chennai

²Department of CSE, Sree Sastha Institute of Engineering and Technology, Chennai

*Corresponding author E-mail: padmashinirajeshkumar@gmail.com

Abstract

Electronic scrap, occasionally known as e-waste, refers to outdated electrical or electronic outfit. The use of electronic outfit has increased dramatically due to growth in the IT and communication sectors. E-waste includes used electronics that are intended for recovering through material recovery, refurbishment, exercise, resale, or disposal. E-waste is being added to the solid waste sluice as a result of consumers being forced to discard outdated electronics more snappily due to briskly technological advancements. E-waste processing done informally in developing nations can have a negative impact on mortal health and contaminate the terrain. The expanding e-waste problem necessitates a lesser focus on recycling and enhanced e-waste operation. AI is a potent technology that is getting more and more wide and used in a variety of fields. The use of AI algorithms offers alternate, creative styles for managing e-Waste. This chapter looks at how AI is being used in different E-Waste operation sectors (generation, sorting, collection, vehicle routing, treatment, disposal, and waste operation planning) to enhance environmentally sound E-waste operation ways. Electronics manufacturers may save billions of dollars and e-waste pollution might be excluded by exercising AI and ML to address the e-waste challenge. This chapter evaluates the performance of AI operations, examines the advantages and limitations, and offers stylish practice recommendations on how resource effectiveness can be enhanced to ameliorate profitable, environmental, and social results. This study discovered that AI- grounded models outperform other models in terms of forecasting the generation and recycling of E- waste.

Keywords: Electronic Garbage, Artificial Intelligence, Information Technology, E-Waste, Waste Management, Recycling.

1. Introduction

E-waste increases as a result of civic or geographic development, but public mindfulness of it is not adding at a rate that is proportional with this growth. When compared to metropolitan capitals, arising cities have far less specialized results, processes for separating scrap, preventative measures, good workers who handle waste from electronic bias, and sophisticated technology used for disposal. the necessity of raising mindfulness of E-waste and its negative consequences on the mortal race should be made clear to everyone who uses electronic bias. E-waste disposal practices that seclude substance and constituents have antipathetic chattels on the

surroundings as well. The employees involved were from poorer communities have the lack of equipment like gloves, hats, and masks. E-waste disposal in the ocean or on arid islands causes water pollution, which has a negative impact on marine and aquatic life. The cosmopolitan city in India like Chennai has a vast infrastructure development lead to the expansion of information technology-related industries such as apparel, transportation, and others. Chennai become a Centre for the IT sector. The considerable growth of the city in numerous industries is the result of population increase, technological advancement, and human prosperity. Without electronic devices, life is unimaginable. Electronic devices such as appliances, refrigerators, fax machines, Xerox machines, and other tele communicative gadgets. Every class has many appliances across all groups of people. Due to their low efficiency and limited lifespan, these devices become quickly outdated. Technology is becoming obsolete. This is why it is known as electronic garbage. Many medical wastes have environmental trash that is hazardous [1].

Due to various factors, the amount of e-waste is exponentially growing

- i. There is no suitable technology to enable the correct disposal of e-waste.
- ii. There is extremely little awareness of the need to minimize E-waste [2] among homes, workers, children, and people of all social classes.
- iii. The dangers of this criteria to the society and the ecosystem are typically not made clear to the public.
- iv. The heavy reliance on electronic devices in daily life.
- v. Mobile phones, headphones, tablets, Computers, iPods, and iPads are examples of tele communicative gadgets that are versatile, accessible, and readily available.
- vi. For a few decades, India's rapidly growing population caused an overcrowding in the globe. Facilities are lacking for disposal of trash. Conventional methods of trash disposal are insufficient since the parts of modern technology cannot be disposed of in the same way.

Many government agencies, including the Department of Information Technology (DIT) and many Governments as well as non-Government organization have established guidelines for the chucking of non-solid waste. Yet, disregard of these regulations in every industry produces e-waste and all its negative impacts. Electrical and electronic accoutrements is one of the most eloquent classifications of ménage waste (WEEE). These products include a variety of readily recyclable materials, including metals, plastics, and glass [3-5]. There are also certain dangerous composites that have severe adversary goods on the terrain and mortal health. Waste electrical and electronic equipment, is growing at a rate of 2.6 million each year. The generation of electronic garbage is expected to reach 74.8 million tonnes globally by 2030, which is extremely alarming and calls attention to the lower 17.4% recycling rate. E-waste disposal techniques pose challenges for humanity. Several ways of disposal are required for e-metals wastes and chemical

components. Several substances, including chromium, lead, and mercury. The atmosphere is more at threat from polyvinyl phthalates and chlorides, and pollutants are released into the atmosphere through dust, which contributes to airborne conditions and global warming. The burning of undated materials releases hazardous [6] gases and fumes that cause air pollution and harm to human health through ingestion, absorption, and skin issues. E-waste is often disposed of by land filling in both industrialized country and global south. E-waste will gradually increase due to a lack of facilities, destroying the fertility of the land used for farming. Acidification of the soil will result from the residues, like as sulphuric acid and tar, left behind from the inappropriate burning and melting of carcass.

Still, ultramodern technology is safe to use and retain, If they're above ground. Yet, poisonous accoutrements like beryllium, cadmium, mercury, lead, arsenic, hexavalent chromium, selenium, and honey retardants are present in utmost electronics and represent serious pitfalls to the terrain, our land, water, and air, as well as to creatures. When e-waste is thrown in a tip, it can degrade in minute quantities into the nasty muck that permeates the installation. Over time, these dangerous substances gather in the ground beneath the waste. This is related to as filtering. The further essence and e-waste there are in the tip, the further of these trace dangerous composites are set up in the groundwater. Filtering of toxic Near Water. The challenge is that because of the quantity of electronic extravagance, the imprint footings have increased significantly over time. The toxic water continues to flow below the dump. Until it reaches the groundwater and the sources of all the near waters, it continues [7]. This is dangerous to anyone using a natural well as well as the original wildlife.

2. Characteristics of Electronic Discards

E-waste operation is the term used to describe the proper disposal or recycling of electronic waste, which includes any electrical or electronic element that has been abandoned. The following describe several e-waste management traits.

- i. **Hazardous Materials:** Lead, mercury, cadmium, and other heavy essence, which can pose a serious trouble to both mortal health and the terrain, are constantly set up in electronic trash.
- ii. **Quantity:** Due to the quick development of technology, an alarming amount of electronic trash is being produced on a global scale. To keep e-waste from harming the environment, it must be properly managed.
- iii. **Legal Framework:** To control the disposal and recycling of electronic trash, there must be a solid legal structure. In order to manage e-waste and ensure the secure disposal of dangerous particulars, numerous nations have created laws and regulations.
- iv. **Responsibilities:** The operation of e-waste is a participated duty of consumers, businesses, and governmental associations. While users must properly dispose of their

electronic trash to prevent it from harming the environment, manufacturers are responsible for producing devices that are ecologically friendly and can be easily recycled.

- v. **Economic benefits:** By recovering precious elements like gold, silver, and copper from electronic gadgets, e-waste management can also produce financial gains. The need for fresh raw materials can be decreased by using these recovered materials in the manufacture of new electrical devices.

3. E-waste Hazards

Electronic scrap, or "e-waste," is a growing issue encyclopedically because of the numerous pitfalls to the terrain and public health that it presents. The following are some of the main risks posed by e-waste:

- **Hazardous Chemicals:** A variety of poisonous composites, including lead, mercury, cadmium, chromium, and brominated honey retardants, are present in electronic equipment. However, these chemicals could be released into the terrain and contaminate the air, water, If e-waste isn't duly disposed of[8].
- **Health Risks:** Exposure to potentially harmful substances present in e-waste can cause a variety of health issues, such as respiratory and skin issues, birth defects, developmental impairments, and even cancer.
- **Electronic Radiation:** Still, similar as CRT(Cathode Ray Tube) observers and tubes, they may contain radiation that's dangerous to mortal health, If certain electronic widgets aren't duly disposed of.
- **Fire Risks:** Because e-waste contains flammable components like lithium-ion batteries, it can also be a fire risk.
- **Landfill Pollution:** When e-waste is improperly disposed of, heavy metals and harmful compounds can leak into the groundwater and soil.

It is crucial to properly dispose of e-waste by recycling, reusing, or donating electronic gadgets in order to lessen these risks. Governments, associations, and people should all take action to encourage ethical e-waste operation and inform the public of the hazards of incongruous e-waste disposal.

4. Three R in E-Waste Management:

i. Reduce: The first " R" in managing e-waste is to lower the quantum of scrap that's produced. The use of electronics can be dropped, old propensity can be upgraded or repaired, and compulsive purchases of new technology can be avoided. To reduce the affliction that electronic waste causes to the terrain and people's health, it's imperative that e-waste operation be addressed [9]. These are some conduct you may do to lessen your e-waste

- **Decrease Consumption:** Cutting back on consumption is one of the best strategies to reduce e-waste. Buy new electronics only when absolutely necessary. To increase the lifespan of your current gadgets, think about upgrading or fixing them.
- ii. Reuse:** Rather than throwing away your outdated electronics, think about recycling them or giving them to nonprofits or charity. A lot of electronic gadget manufacturers also provide take-back programs via which they will recycle your old goods.
- **Disposal Techniques:** Be sure to dispose of electronic waste correctly if you must. E-waste should not be put in conventional trash cans [10-15]. To properly dispose of e-waste, instead, transport them to designated e-waste recycling facilities or get in touch with your local waste management authority.
 - **Purchase Sustainable Products:** When shopping for new electronics, seek for goods that are built of recyclable materials, are energy-efficient, and are eco-friendly. Such products will last longer and necessitate fewer replacements.
 - **Educate Others:** Inform your friends, family, and coworkers about the significance of e-waste management. Urge children to use environmentally friendly practises when using technology devices.
 - **Reuse:** Reusing electronics as much as you can is the second "R" in e-waste management. This entails repurposing outdated technology or giving it to others who might still find it useful.
 - Reuse can help minimize the quantity of e-waste produced and the environmental effect of electronic devices, making it a crucial component of e-waste management. Finding new uses for outdated or unwanted technological items is known as reuse.
 - There are various methods for recycling electrical equipment:
 - **Donate:** If an electronic gadget is still functional, it can be given to a school, a charity, or a person who might not be able to buy a new one.
 - **Sell:** Electronics can be offered for sale at thrift shops or on websites like eBay or Craigslist.
 - **Repurpose:** Electrical equipment can be put to use in new ways. A dated smartphone, for instance, can double as a music player or a remote control.
 - **Refurbish:** To increase the lifespan of electronic gadgets, they can be repaired or upgraded. Refurbished equipment may be sold or given away.

Reusing electronics not only lowers e-waste but also saves resources and lessens the environmental damage caused by manufacturing new gadgets. To maintain privacy, it's crucial to remember to delete all personal data from electronic devices before donating, selling, or reusing them.

iii. Recycle: Recycling electronics that can no longer be used is the third "R" in e-waste management. Recycling entails disassembling the gadgets and removing recyclable components while safely disposing of hazardous garbage.

Electronic scrap, or "e-waste," includes old bias including computers, smartphones, and tubes. Recycling e-waste is critical to avoiding the disposal of dangerous chemicals and accoutrements that could contaminate the terrain, jeopardize people and creatures, and wind up in tips. The disassembly and sorting of the factors of the electronic outfit, as well as the origin and advancement of precious essence and other accoutrements, including bobby, gold, tableware, and precaution, are all way in the recycling of e-waste [16]. The creation of new electrical items or other things can then be done using these materials.

Recycling e-waste has a few advantages, including:

- **Lowering environmental pollution:** The lead, mercury, and cadmium that are present in many electronic products can contaminate soil, air, and water, harming both wildlife and the environment.
- **Resource conservation:** Recycling electronic waste eliminates the need for mining and extracting new materials, protecting natural resources, and lowering energy usage.
- **Job creation:** Recycling of e-waste can route to the concoction of jobs, particularly in poor nations where recycling of e-waste is constantly handled by the informal sector.
- **Reducing the use of landfills:** Recycling minimizes the volume of waste that's ditched there, which decreases the demand for tip space and the possibility that dangerous rudiments would blunder into the terrain [17-20].

It's pivotal to use authentic e-waste recyclers who cleave to environmental legislation and safety norms in order to insure proper recycling of e-waste. Additionally, by fixing and reusing their electronics, giving them to charities, or recycling them, customers may help reduce e-waste.

5. Artificial Intelligence Based E Waste Management

Efficient e-waste management can be significantly aided by artificial intelligence (AI). Traditional waste management techniques are proving to be ineffective in dealing with the rapidly expanding issue of e-waste, which includes electronic goods that are nearing the end of their useful lives. These are some ways AI can assist with managing e-waste:

AI can be used to categorize e-waste into many groups for recycling or disposal. Electronics such as laptops, cellphones, and televisions can be identified and sorted according to their material composition using computer vision and machine learning algorithms].

Recycling: AI can assist make recycling procedures more effective. AI can be used, for instance, to recognize and remove priceless items like gold and silver from electrical devices. By doing so, less mining of new materials is required, and resources are conserved.

AI can assist in inventory management to lessen the risk of waste and overproduction of electronic devices. AI can assist producers in adjusting production levels to fit demand by evaluating consumer demand, hence minimizing the quantity of unsold inventory that is ultimately disposed of as e-waste.

Smart Sorting: AI may be used to classify and automatically sort various types of e-waste based on their components, materials, and possibilities for recycling or reuse. An increasingly common technique for managing e-waste is automated sorting. It involves the identification and sorting of various sorts of electronic waste, including circuit boards, wires, and batteries, using technology like sensors, conveyors, and artificial intelligence. This can reduce the amount of human effort needed and streamline the e-waste management process. Robots and sensors powered by artificial intelligence are being utilized to select and classify e-waste materials for more effective and precise recycling. These robots can identify and classify various materials, including glass, metals, and plastics.

Among the advantages of automated sorting in e-waste management are the following:

- **Efficiency:** Automatic sorting can get through a lot of e-waste considerably faster than manual sorting, which improves the process' overall efficiency.
- **Accuracy:** The accurate identification and sorting of various types of e-waste using sensors and artificial intelligence lowers the possibility of mistakes or sorting errors.
- **Recovery of resources:** Automatic sorting can find precious components in e-waste, like gold or silver, and remove them for recycling or reuse.
- **Safety:** Automatic sorting can lessen the dangers of hand sorting, including exposure to dangerous compounds and injuries from sharp objects.
- **Savings:** Although the initial cost of automated sorting technology may be costly, long-term savings may be substantial due to improved productivity and resource recovery.
- **Predictive Maintenance** can be used to track the condition of e-waste processing equipment and foretell when maintenance is required. An AI-based e-waste management system must include predictive maintenance. Predictive maintenance can be used to examine the volume of data generated by sensors, machines, and devices in e-waste management systems in order to forecast when equipment breakdown is most likely to occur. This can assist businesses in preventative maintenance, minimizing downtime and lowering the likelihood of equipment failure. As a result, e-waste processing facilities may experience less downtime and operate more effectively. The lifespan of electronic devices and the time they will be discarded can be predicted by AI-based algorithms, allowing for improved e-waste planning and management. AI may also be used to discover the optimal recycling techniques by analyzing the chemical makeup of e-waste. Machine learning algorithms can be used with an AI-based e-waste management system to improve predictive maintenance by finding patterns in past data that point to

approaching equipment breakdown. These algorithms can then produce alarms or start maintenance procedures prior to the breakdown. The ability to optimize maintenance schedules is another advantage of predictive maintenance in an AI-based e-waste management system. The system can identify the ideal time for maintenance chores, minimizing the expense and inconvenience of maintenance while ensuring that equipment remains in good operating order. It does this by analyzing data on equipment usage, maintenance history, and other criteria. In conclusion, predictive maintenance is a crucial component of an AI-based e-waste management system, allowing businesses to avoid equipment failure, cut down on downtime, and optimize maintenance schedules.

- **Smart E waste Bins:** Through the application of AI technology, smart E-waste bins are a brand-new and creative approach to manage electronic garbage, or e-waste. These containers are made to collect and group various kinds of electronic garbage according to factors including size, content, and material. Once the waste has been gathered, AI technologies can assess it and make suggestions for recycling, reusing, or disposal. The volume and types of e-waste being disposed of may be tracked using smart e-waste bins with sensors and AI, which can also provide warnings when the bin is full or when specific materials need to be recycled. Using intelligent E-waste bins for E-waste management has a few advantages. These containers can aid in lowering the quantity of electronic trash that is disposed of in landfills, which may have a negative effect on the environment. By automating the sorting process, they can also assist e-waste management become more effective while also saving time and money. And last, the AI technology incorporated into these bins can offer insightful data on e-waste trends that can assist guide future trash management and reduction plans. Some businesses are already creating and utilizing smart E-waste containers all around the world. These bins frequently have sensors and cameras that can identify and categorize various kinds of electronic garbage. They might also be linked to a cloud-based platform that offers real-time information on managing and collecting e-waste. In terms of e-waste management, smart E-waste containers are an intriguing development. These bins can assist lessen the negative effects of electronic trash on the environment while also increasing the effectiveness and efficiency of e-waste treatment procedures by utilizing AI technology.
- **Remote Monitoring:** A crucial element of any AI- grounded e-waste operation system is remote monitoring. The collection, transportation, recycling, and disposal of electronic trash are all included in e-waste operation. AI-based systems that analyze data on the production of e-waste, spot trends, and forecast future demand can aid in the optimization of these operations. Tracking e-waste at different stages of the management process, such as collection, transportation, and disposal, can be done with the aid of remote monitoring. E-waste may be tracked in real-time using IoT (Internet of Things) sensors, giving

information on how much is produced, what the garbage is made of, and where it is located. Artificial intelligence (AI) can be used to remotely monitor e-waste recycling facilities and spot any safety risks or equipment problems. This could increase worker security and cut down on downtime. This data can then be processed by AI algorithms to improve e-waste management procedures. AI, for instance, can assist in determining the most effective collecting routes, determining the best recycling methods for various types of e-waste, and monitoring the environmental effects of e-waste disposal. In order to manage e-waste in accordance with rules and standards, remote monitoring is also essential. AI-based solutions can assist in identifying areas of non-compliance and suggesting corrective activities to rectify any issues by delivering real-time data on e-waste. Any AI-based e-waste management system must have remote monitoring since it provides real-time data that can be utilized to improve compliance, optimize procedures, and lessen the environmental impact of e-waste disposal.

- **Blockchain-based traceability:** Blockchain- grounded traceability enables the shadowing of e-waste from the point of collection to the final recycling position. Blockchain technology can be employed to make a transparent and traceable system for recovering e-waste. AI- grounded E-waste operation may profit from the operation of blockchain- grounded traceability. A more effective and transparent system for tracking the full lifetime of electronic trash, from its manufacture to its disposal, can be created by combining blockchain with AI.

Here is how it might operate:

- **Monitoring the source:** Electronic trash may be monitored at its source using blockchain technology. The blockchain can be used to store information about the manufacturer, the date of manufacturing, and other specifics. This data may be analyzed by AI to find potentially dangerous materials and create better recycling plans.
- **Collection and transportation:** The shadowing of the collection and transportation of e-waste from different sources is possible using blockchain. AI can be used to streamline the logistics of moving e-waste and cut down on the time and expense involved.
- **Sorting and recycling:** After the e-waste has been gathered, it can be processed utilizing AI-based algorithms for sorting and recycling. Blockchain can be used to monitor the procedure and make sure recycling is carried out in an environmentally friendly manner.
- **Disposal:** Finally, the blockchain may be used to trace how e-waste is disposed of. By doing this, you can ensure that it is disposed of safely and avoid having it land in landfills or other unfavorable locations for the environment.

We can build a more effective, open, and eco-friendly system for managing electronic trash by combining blockchain-based traceability with AI-based e-waste management.

Material Recovery: Millions of tonnes of electronic equipment are abandoned each year, which contributes to the growing problem of electronic trash, or e-waste. Many businesses and organizations are using AI-based e-waste management systems, which can recognize and sort materials for recovery and recycling, to address this issue. With AI, it is possible to recover rare earth elements and precious metals from e-waste more efficiently. AI can assist in finding the most effective and economical ways to recover these materials by assessing the chemical makeup of various forms of e-waste. One method is to examine photos of e-waste and use computer vision and machine learning algorithms to identify the different parts and materials present. Identifying printed circuit boards, plastic housings, and metals like copper, aluminum, and gold are some examples of this. After the materials have been identified, they can subsequently be separated utilizing a variety of methods using automated systems. For instance, ferrous metals like iron and steel can be separated using magnets, whereas non-ferrous essence like aluminum can be separated using circle currents. Using methods like infrared spectroscopy, which can distinguish between various types of plastics based on their chemical properties, plastic materials can also be categorized according to their type. The items can then be sent for recovery and recycling after being processed. Metals like copper, aluminum, and gold, for instance, can be extracted and used again, and plastics can be melted down and used again in new goods. All things considered; AI-based e-waste management systems present a promising strategy for addressing the expanding issue of electronic trash. These systems can help lessen the negative environmental effects of e-waste while also recovering important resources for reuse by identifying and classifying materials for recovery and recycling.

Product Lifecycle Analysis: To ensure effective and long-term management of electronic trash, an AI-based system can be created to undertake product lifetime analysis. With AI, the full lifecycle of an electronic product can be tracked, from conception and production to usage and disposal. This can show areas where electronic devices can be made more sustainable and with less of an impact on the environment. Analyzing the whole lifecycle of an electronic product, from design and manufacture to disposal and end-of-life management, is called product lifecycle analysis. This can involve keeping an eye on the resources used in production, the energy needed during usage, and the effects of disposal on the environment.

Following are some examples of how a product lifecycle study could be carried out by an AI-based e-waste management system:

- **Product tracking:** From the time an electronic product is manufactured until it reaches the end of its useful life, the AI- grounded system can track specific electronic particulars and the corridor that make them up. This can assist in locating possible manufacturing process improvement areas and track a product's energy use and environmental impact over the course of its lifecycle.

- **Material Analysis:** The system is capable of examining the sorts of metals, polymers, and chemicals used in the manufacture of electronic products. This research can be used to find the most environmentally friendly materials and create items that are simple to recycle or reuse.
- **End-of-Life Management:** The AI-based system can aid in determining the optimal methods of electronic product disposal when they reach the end of their useful lives. This can involve disposing of products or components in an environmentally sustainable manner, recycling, repairing, or reusing them.
- **Consumer Education:** The AI-based system can assist in educating consumers about the environmental effects of electronic goods and motivating them to make better environmentally friendly decisions. This can involve telling people about the effects certain products have on the environment and suggesting more environmentally friendly alternatives.

Overall, a product lifecycle analysis-based AI-based e-waste management system can assist in ensuring that electronic devices are created, used, and disposed of in a sustainable and ecologically beneficial manner.

Resource Optimization: AI can make recycling more sustainable by maximizing the use of resources like energy, water, and chemicals. Since that electronic gadgets are quickly becoming obsolete and producing a sizable amount of waste, managing e-waste is a crucial environmental and socioeconomic concern. The gathering, processing, and disposal of electronic devices can all be made more efficient using AI-based resource optimization strategies.

The following are a few ways AI can be applied to improve e-waste management:

- **Predictive Maintenance:** AI can be used for predictive maintenance, which enables proactive maintenance and repair before electrical devices malfunction. This can lengthen the lifespan of equipment and lessen the need to replace them too soon.
- **Automated Sorting:** AI can automatically categorize e-waste depending on the kind and condition of the devices. This makes it easier to determine which gadgets can be recycled, reused, and which ones should be thrown away.

Supply Chain Optimization: By forecasting demand for certain devices and ensuring that the appropriate quantity of resources is accessible when needed, AI can improve the supply chain for the management of e-waste. By doing this, waste produced as a result of excess or insufficient output is decreased.

Smart Disposal: The most effective and environmentally responsible approach to dispose of e-waste, such as recycling or repurposing, can be found using artificial intelligence (AI). This makes sure that the gadget is used to its full potential while having the least possible negative influence on the environment.

Overall, by lowering waste, extending the life of devices, and enhancing supply chain effectiveness, AI-based resource optimization strategies can be utilized to manage e-waste successfully.

Conclusion

E-waste has come one of the waste aqueducts with the fastest rate of growth in the world moment. An ever- growing trouble to the terrain and public health has been posed by the volume of waste that has been produced during the once several times. E-waste cannot be blown off or burned because of rules and regulations in most developed countries. numerous consumers are ignorant that factors from outdated products can be employed in brand-new ones. The expression" Reduce, Reuse and Recycle " is a banner that is constantly used by recovering proponents. This banner has been heavily pushed in relation to glass and plastics, but its meaning inversely applies to howe-waste should be disposed of. Many electronic stores aid customers who bring in used components or equipment for safe and ethical disposal. E-waste is often exported even though many industrialized countries have implemented legislation to prevent it. E-waste is wasted in massive quantities every year, and the problems only become worse. There are several technical options for handling e-waste, but they must first be developed in order to be integrated into the management system, including the requisite legal framework, collection system, logistics, and manpower. Studies on operational research and evaluation may be required in this situation. To lessen the influence of e-waste on the environment, AI-based E-waste Management can be used in real-time systems.

References

1. Joseph, K. (2007). Electronic waste management in India–Issues and strategies. In *Eleventh International Waste Management and Landfill Symposium*, Sardinia.
2. CalRecycle. (2011). *What is e-waste?* Retrieved from <http://www.calrecycle.ca.gov/>
3. Vijayvargiya, A., & Sahu, K. (2016). A review paper on e-waste technology. *International Journal of Engineering Research & Technology (IJERT)*, 4(32).
4. Saravanamurthy, D., Raja Raja Chozhan, V. E., Sarangan, B., & Bharathkumar, R. (2018). E-waste management. *International Journal of Engineering Research & Technology (IJERT)*, 6(2). <http://dx.doi.org/10.17577/IJERTCON007>
5. Huisman, J., & Magalini, F. (2007). *2008 review of Directive 2002/96 on Waste Electrical and Electronic Equipment (WEEE)*.
6. S, A., Manoj, R., & Batumalay, M. (2025). Optimized AI-IoT solution for real-time pest identification in smart agriculture. *Journal of Applied Data Sciences*, 6(4), 3060–3074. <https://doi.org/10.47738/jads.v6i4.810>
7. Arunamary, S., Sudhagar, G., Priya, S., & Prakash, S. (2026). AI-driven collaborative energy management for smart cities using hybrid optimization and IoT data fusion. *Cognitive Computing with Intelligent Engineering Platforms*, 146.

8. Collins, J., Howe, K., & Nachman, B. (2018). Anomaly detection for resonant new physics with machine learning. *Physical Review Letters*, 121.
9. de Lange, T., Halvorsen, P., & Riegler, M. (2018). Methodology to develop machine learning algorithms to improve performance in gastrointestinal endoscopy. *World Journal of Gastroenterology*, 24, 5057–5062.
10. Chang, P. D., & Chow, D. S. (2018). Reply. *American Journal of Neuroradiology*, 39, E128.
11. Neidhardt, J., & Werthner, H. (2018). IT and tourism: Still a hot topic, but do not forget IT. *Information Technology & Tourism*, 20.
12. Tsakalakis, G., & Koutsakis, P. (2018). Improved user similarity computation for finding friends in your location. *Human-centric Computing and Information Sciences*, 8.
13. Kearney, V., Chan, J. W., Valdes, G., Solberg, T. D., & Yom, S. S. (2018). The application of artificial intelligence in the IMRT planning process for head and neck cancer. *Oral Oncology*, 87, 111–116.
14. Aristodemou, L., & Tietze, F. (2018). The state-of-the-art on intellectual property analytics (IPA): A literature review on artificial intelligence, machine learning and deep learning methods for analysing intellectual property data. *World Patent Information*, 55, 37–51.
15. Seyedzadeh, S., Rahimian, F. P., Glesk, I., & Roper, M. (2018). Machine learning for estimation of building energy consumption and performance: A review. *Visualization in Engineering*, 6.
16. van Gent, P., Melman, T., Farah, H., van Nes, N., & van Arem, B. (2018). Multi-level driver workload prediction using machine learning and off-the-shelf sensors. *Transportation Research Record*, 2672, 141–152.
17. Love-Koh, J., Peel, A., Rejon-Parrilla, J. C., Ennis, K., Lovett, R., Manca, A., Chalkidou, A., Wood, H., & Taylor, M. (2018). The future of precision medicine: Potential impacts for health technology assessment. *Pharmacoeconomics*, 36, 1439–1451.
18. Zhang, X., Chen, X., Wang, J., Zhan, Z., & Li, J. (2018). Verifiable privacy-preserving single-layer perceptron training scheme in cloud computing. *Soft Computing*, 22, 7719–7732.
19. Green, C. P., Engkvist, O., & Pairaudeau, G. (2018). The convergence of artificial intelligence and chemistry for improved drug discovery. *Future Medicinal Chemistry*, 10, 2573–2576.
20. Udias, A., Pastori, M., Dondeynaz, C., Carmona Moreno, C., Ali, A., Cattaneo, L., & Cano, J. (2018). A decision support tool to enhance agricultural growth in the Mékrou river basin (West Africa). *Computers and Electronics in Agriculture*, 154, 467–481.

REVOLUTION IN MANAGEMENT: DIGITAL TRANSFORMATION AND ARTIFICIAL INTELLIGENCE IN ORGANIZATIONS

Karishma* and Sunita Mehla

Department of Business Management,

COA, CCS Haryana Agricultural University, Hisar, Haryana, India

*Corresponding author E-mail: karishmasingh251999@gmail.com

Abstract

Rapid advancements in artificial intelligence (AI) and digital technologies are completely transforming the perspective of modern management. To stay competitive in a changing business environment, organizations are gradually transforming into agile, data-driven, and digitally integrated systems. This study investigates how artificial intelligence (AI) and digital technology are revolutionizing modern management techniques. It demonstrates how businesses are shifting from classical hierarchical structures to dynamic, data-driven, technologically enabled platforms. The results show that digital transformation is a strategic and organizational change that improves the creation of value, decision-making, and operational efficiency rather than just a technical advancement. AI is essential because it makes automation, predictive analytics, and intelligent decision support possible, which increases management efficiency and fosters innovation. Additionally, the study indicates substantial changes in leadership theories, organizational structures, and business operations, including supply chain management, marketing, finance, and human resources. But the study highlights important obstacles, such as data privacy issues, AI-related ethical dilemmas, worker displacement, skill gaps, resistance to change, and high implementation costs. These difficulties emphasize the importance of effective change management techniques, continuous learning, and responsible AI governance. According to the study's findings, human-AI cooperation, adaptive leadership, and digitally integrated ecosystems will define management in the future. Future studies should concentrate on creating ethical frameworks for AI, improving workforce reskilling models, and analyzing the sustainability of digital transformation projects over the long run.

Introduction

Rapid developments in digital technology and artificial intelligence (AI) are causing significant shifts in the field of management. Organisations in today's economic climate are becoming dynamic, data-driven, technologically enabled systems rather than old, inflexible, hierarchical structures. This transformation, commonly known as "digital evolution", which involves the introduction of digital technologies into all aspects of organizational operations, fundamentally changing how value is created, offered, and sustained. By enabling

robots to carry out cognitive functions like learning, reasoning, problem-solving, and decision-making that were previously only possible for humans, artificial intelligence, as a key facilitator of this transformation, is further driving up change.

Digital transformation is a strategic and organizational shift that affects leadership styles, business models, and operational procedures in addition to being a technology advancement. According to Vial (2019), digital transformation is a complex and ongoing process by which organisations upgrade their value-creation processes, organisational structures, and ecosystem interactions in response to digital technologies. AI is crucial in this case because it enhances organizational intelligence through automation, predictive modeling, and data analytics. AI and digital transformation have come together to create what many researchers called the "Fourth Industrial Revolution," which is defined by the merging of digital, biological, and physical systems (Schwab, 2016).

one of the most significant effects of this revolution is the transformation of managerial decision-making. In the past, managers made strategic judgments mostly based on experience, intuition, and historical facts. However, decision-making is now more evidence-based, real-time, and predictive because of the development of big data technology and AI-powered analytics. According to Duan *et al.* (2019), AI systems can process enormous volumes of both structured and unstructured data, spot hidden patterns, and provide useful insights that improve management effectiveness. As a result, managers are working with intelligent technology to facilitate decisions rather than making them.

Organizational structures and procedures have also been fundamentally changed by digital revolution. More adaptable, networked, and agile structures that facilitate faster communication, teamwork, and creativity are now taking the place of traditional hierarchical models. Organizations may function in virtual and international environments because of AI and digital platforms, which enable decentralized decision-making and reduce dependency on physical presence. Algorithmic management, where AI technologies support or even automate managerial functions like workforce scheduling, performance appraisal, and resource allocation, is another result of this transition (Raisch & Krakowski, 2021).

AI and digital transformation are reshaping the role of leadership in organizations in addition to structural changes. In order to handle technologically complex situations, leaders now need to be digitally literate, analytical, and flexible. More collaborative, data-driven, and innovation-focused leadership techniques are taking the place of the conventional command-and-control method. Leaders must also contend with new ethical issues regarding AI, like algorithmic bias, data protection, responsibility, and transparency. These difficulties show how important it is for organizations to have responsible AI governance.

The way this change affects the workforce is another important aspect. Automation and artificial intelligence (AI) increase productivity and efficiency, but they also cause job displacement and skill obsolescence. Demand is shifting toward higher-order cognitive and digital abilities as routine and repetitive work become more mechanized. As a result, companies need to fund projects for upskilling, reskilling, and continuous learning to get personnel ready for AI-augmented workplaces. According to Brynjolfsson and McAfee (2014), the true question is not whether machines will eventually replace people, but rather how well humans and machines will cooperate.

Overall, the convergence of artificial intelligence and digital transformation signifies a paradigm change in the management industry. It is changing how businesses function, compete, and create in a world that is getting more complex and unpredictable. In order to adapt to the reality of a digital-first economy, this shift requires rethinking traditional management ideas and practices. Long-term competitive advantage is more likely to be attained by organizations that successfully incorporate AI and digital technologies into their strategic and operational frameworks.

Understanding Digital Transformation in Management

A key idea in modern management, digital transformation significantly changes how businesses function, compete, and create value in a technologically advanced world. In general, it refers to the incorporation of cutting-edge digital technologies—like cloud computing, artificial intelligence (AI), big data analytics, and the Internet of Things (IoT)—into business models, strategies, and organizational procedures. According to Chen *et al.* (2025), this change is more than just digitalization or automation; rather, it is a comprehensive and strategic change that modifies organizational structures, culture, and managerial practices.

From a managerial perspective, digital transformation is a comprehensive organizational change process instead of just a technological endeavor. It involves integrating digital technologies with business strategies to improve productivity, creativity, and customer value. According to Gkrimpizi *et al.* (2024), recent research highlights how digital transformation helps businesses to rethink their value generation processes and adapt more successfully to changing and unpredictable circumstances. This alignment is crucial because organizational readiness, managerial vision, and leadership commitment are equally important to the success of digital transformation as technology adoption. The capacity to promote data-driven decision-making is a crucial aspect of digital transformation in management.

Additionally, business model innovation is greatly impacted by digital transformation. By integrating digital platforms and ecosystems, it allows businesses to create new goods, services, and sources of income. For example, businesses can use digital markets, platform-based business models, and service-oriented strategies that were not feasible in the prior settings. In addition to

increasing operational effectiveness, this change opens up new avenues for expansion and value generation (Rubio-Andrés *et al.*, 2024).

The effect of digital transformation on organizational resilience and agility is another crucial factor. Organizations need to be able to quickly adjust to shifting consumer tastes, market conditions, and technical improvements in an increasingly volatile business environment. By facilitating adaptable processes, real-time interaction, and rapid innovation, digital transformation improves organizational agility. By encouraging learning, knowledge exchange, and ongoing development, it also increases organizational resilience (Awad & Rodríguez-Rojas, 2024). Additionally, the creation of dynamic capabilities—that refers to an organization's ability to integrate, create, and reconfigure internal and external skills to handle rapidly evolving environments, is necessary for digital transformation. Building these capacities and ensuring the success of transformation initiatives require effective change management, leadership support, and employee involvement (Al-Moaid & Almarhdi, 2024). Organizations may find it difficult to effectively use digital technologies without these capabilities. Furthermore, the integration of people, procedures, and technology is another aspect of digital transformation in management. It involves more than just introducing new digital tools; it also involves cultivating a culture of creativity, teamwork, and continuous learning. In order to ensure employees have the abilities and mindset needed to adjust to digital change, managers are crucial in directing this cultural transformation. This highlights how crucial leadership is to advancing digital transformation and coordinating it with organizational goals (Chandratreya, 2024). In general, a multifaceted approach that takes into account technological, strategic, and human elements is necessary to understand digital transformation in management. Proactive leadership, organizational adaptability, and a substance alignment between technology and business goals are all necessary for this ongoing and changing process. Organizations that successfully adopt digital transformation are better positioned to succeed in the digital economy over the long term and gain a sustainable competitive advantage.

Role of Artificial Intelligence in Organizational Management

- **Automation of Managerial and Operational Tasks**

AI has significantly reduced the burden of repetitive and routine tasks in organizations. Functions such as data entry, payroll processing, scheduling, and customer service are increasingly being automated through AI-driven systems and chatbots. This automation not only increases efficiency but also allows managers and employees to focus on more strategic, creative, and value-added activities. As a result, organizations experience improved productivity and reduced operational costs.

- **Enhancing Customer Experience and Personalization**

AI is essential for understanding customer preferences and behavior. AI systems can offer personalized guidance, focused marketing tactics, and enhanced customer support by assessing customer information. Recommendation engines, virtual assistants, and sentiment analysis are examples of AI tools that organizations commonly use to improve customer satisfaction and foster long-term connections. In the competitive business environment of today, this customer-centric strategy is crucial.

- **Workforce Management and Human Resource Optimization**

AI is changing how organizations recruit, manage, and develop their personnel in the field of human resource management. AI-powered solutions are capable of conducting preliminary interviews, screening resumes, and finding qualified applicants. AI also aids in analyzing employee engagement, evaluating performance, and forecasting labor trends like attrition. This helps HR managers develop more successful talent management plans and make well-informed decisions.

- **Predictive Analytics and Risk Management**

By employing predictive analytics, AI helps organizations move from being reactive to proactive management. By evaluating past and present data, AI systems can predict future trends, spot possible threats, and recommend preventative measures. This is especially helpful in fields like market analysis, supply chain operations, and financial management. Predictive capabilities enable businesses to react rapidly to changes and maintain a competitive edge.

- **Innovation and Strategic Transformation**

AI is stimulating innovation and strategic change in organizations in addition to enhancing existing processes. It makes it feasible to create previously impossible new business models, goods, and services. AI-driven technologies like digital platforms, autonomous systems, and smart products can be investigated by organizations. This helps organizations stay relevant in a market that is changing rapidly and fosters a culture of constant enhancement.

Revolution in Organizational Structures

- **Shift from Hierarchical to Flat Structures**

Classical organizations used rigorous hierarchical structures with multiple levels of decision-making and authority. However, flatter organizational models with decentralized decision-making are becoming more prevalent. Delays are decreased, communication is enhanced, and workers at all levels are given the freedom to take the initiative and contribute to organization goals.

- **Emergence of Network-Based and Agile Organizations**

Network-based organizational structures that prioritize cooperation, flexibility, and teamwork are becoming more and more popular. Agile frameworks enable businesses to respond rapidly to

variations in the market and customer demands. Cross-functional teams collaborate dynamically, removing organizational silos and boosting productivity and creativity.

- **Rise of Digital and Platform-Based Organizations**

Many businesses increasingly use digital platforms and ecosystems as a result of the digital transformation. Customers, suppliers, partners, and other stakeholders are all interlinked in real time by these structures. Platform-based models increase an organization's competitiveness in the digital economy by enabling scalability, global reach, as well as faster service delivery.

- **Integration of Human and Artificial Intelligence (Hybrid Structures)**

These days, businesses are evolving into hybrid systems in which artificial intelligence (AI) technology interact with human employees. While humans concentrate on creativity, strategic thinking, and emotional intelligence, AI facilitates decision-making, automates procedures, and increases efficiency. This association results in more intelligent and effective organizational structures.

Digital Transformation in Business Functions

1. Marketing: From Mass Promotion to Personalization

Marketing has undergone a revolution because to digital transformation, which has replaced traditional mass advertising with more targeted and customized approaches. In order to understand customer behavior, tastes, and purchasing patterns, organizations today employ AI and data analytics. Real-time interaction with customers is made possible by tools like digital advertising, social media analytics, and search engine optimization (SEO). Customer satisfaction and brand loyalty are enhanced via personalized suggestions, email automation, and predictive marketing.

2. Human Resource Management: Smart Talent Management

Digital transformation has simplified hiring, training, and performance assessments in human resource management. AI-powered solutions assist in speeding up the hiring process, scrutinize resumes, and find qualified applicants. Digital platforms facilitate e-learning, virtual training, and monitoring employee involvement. Managers may increase productivity and happiness by using HR analytics to better evaluate employee performance, forecast attrition, and create more effective workforce initiatives.

3. Finance: Data-Driven Financial Decision Making

Digital technology have improved the accuracy and efficiency of the financial function. Manual errors in accounting, auditing, and reporting are decreased by automation. Budgeting, risk management, and financial forecasting are all enhanced by AI and advanced analytics. Fintech technologies and digital payment systems improve transaction speed, security, and transparency, allowing businesses to make faster and more informed financial decisions.

4. Operations and Supply Chain: Efficiency and Automation

Supply chain management and operational efficiency have been improved as a result of digital transformation. Real-time inventory tracking, demand forecasting, and process automation are made possible by technologies like IoT, robotics, and AI. Businesses can enhance delivery schedules, reduce waste, and optimize production processes. Smart supply chains are more adaptable, robust, and able to cope with unexpected events.

5. Customer Service: Enhanced Experience and Support

Digital tools like chatbots, virtual assistants, and automated assistance systems have made customer care more accessible and responsive. These technologies offer prompt query resolution, 24/7 assistance, and reliable service quality. Sentiment analysis and customer feedback solutions assist businesses in understanding customer needs and enhancing service offering over time.

6. Research and Development (R&D): Innovation Acceleration

Faster research, testing, and product development are made possible by digital transformation, which speeds up innovation. Organizations can test innovative concepts and reduce time-to-market by utilizing data analytics and simulation tools. Additionally, collaboration tools facilitate cross-location teamwork, which fosters innovation and creativity.

Challenges and Risks

- While digital transformation and artificial intelligence offer significant advantages to organizations, their implementation is not without challenges and risks. One of the primary concerns is related to data privacy and security. As organizations increasingly rely on digital systems and data-driven technologies, they collect and store vast amounts of sensitive information. This makes them more vulnerable to cyberattacks, data breaches, and unauthorised access. Ensuring robust cybersecurity measures and compliance with data protection regulations becomes a critical responsibility for management.
- Artificial intelligence's ethical implications present another significant obstacle. Inadequate design and oversight of AI systems can lead to bias or opaque decision-making. This may result in unfair results in areas like hiring, performance reviews, and customer support. As a result, organizations need to make sure that AI systems are created and applied responsibly, openly, and ethically, with appropriate mechanisms for accountability in place.
- Another major risk is the problem of skill gaps and workforce displacement. Routine and repetitive tasks may be replaced by automation and artificial intelligence, raising concerns about job insecurity and unemployment. Simultaneously, there is a growing need for advanced digital and analytical skills, which many employees do not have. As a result, there is a discrepancy between the needs of the organization and the skills of the

current personnel. To address this, companies must fund reskilling and upskilling programs to prepare workers for changing job responsibilities.

- Additionally, throughout digital transformation, organizations often face resistance to change. Fear of the unknown, a lack of technical expertise, or worries about job security may all result in employees and even management being reluctant to adopt new technologies. The transformation process may be slowed down and less effective as a result of this resistance. To overcome such obstacles, effective leadership, transparent communication, and a positive corporate culture are crucial.
- The difficulties are being heightened by financial limitations and high implementation costs. Adopting cutting-edge technology like artificial intelligence (AI), cloud computing, and automation systems requires significant infrastructure, training, and maintenance investments. These expenses can be a significant barrier for a large number of organizations, in particular small and medium-sized enterprises. Decision-making is also complicated by the possibility that the return on investment won't always be rapid.
- Subsequently, there is a challenge of technological complexity and integration. It can be difficult and time-consuming to integrate new technologies with legacy systems that are already in place while implementing digital transformation. Inefficiencies, system malfunctions, and operational interruptions can result from poor integration. To achieve a smooth implementation, organizations must therefore adopt a carefully planned and stepwise procedure.

The Future of Management in the Artificial Intelligence (AI) Era

- In the era of artificial intelligence, management is heading toward a paradigm where machine and human intelligence are closely linked, resulting in organizations that are not only effective but also flexible and constantly changing. Management will no longer be defined by control and supervision alone; instead, it will focus on orchestration—bringing together data, technology, and human capabilities to achieve strategic goals. As AI systems become more advanced, Managers will depend more and more on intelligent tools that can evaluate challenging environments, simulate situations, and make real-time recommendations for the best course of action. This change will completely change the character of managerial labour, moving it from routine supervision to strategic direction and value generation.
- The emergence of hyper-personalised decision-making is one of the key trends influencing management's future. Businesses will use AI to gain a detailed understanding of markets as well as individual employee behaviors, customer preferences, and operational patterns. In marketing efforts, employee engagement initiatives, or product development, this will enable managers to create highly customised approaches.

Organizations will be able to anticipate changes instead of just reacting to them as decision-making becomes faster, more accurate, and more predictive.

- Another defining feature of future management will be the emergence of autonomous and self-regulating systems. Routine activities, including supply chains, financial transactions, and consumer interactions, will be autonomously managed by AI-powered platforms. By continuously learning and developing, these systems will reduce the need for constant human intervention. Managers will therefore concentrate on monitoring these intelligent systems, making sure they are in line with organization objectives, and handling exceptions or complex situations that make it necessary for human judgment. Leaner organizational structures and more effective resource use will result from this change.
- There will also be an essential change in the idea of leadership. It will be expected of future leaders to integrate technological knowledge with creativity, emotional intelligence, and ethical awareness. AI is capable of processing data and providing insights, but it is incapable of replicating human moral reasoning, empathy, or vision. Therefore, in technologically sophisticated environments, managers will play a critical role in establishing trust, encouraging collaboration, and upholding a human-centred approach. Leading teams through uncertainty, promoting creativity, and making sure technology is used ethically and inclusively will all become more and more important aspects of leadership.
- As organizations adopt versatile and decentralized models, work itself will be redefined. The traditional boundaries of the workplace will continue to dissolve, with remote work, virtual collaboration, and global talent networks becoming the norm. AI-powered solutions will enable smooth coordination and communication between various locations and time zones. Organizations will have access to a variety of talent pools as a result, but managers will also need to learn new techniques for leading remote teams and safeguarding corporate culture in virtual settings.
- The increasing focus on continuous learning and the ability to adapt is another significant development. Since information and skills will become outdated more quickly in the AI era, lifelong learning is crucial for managers and employees equally. In order to offer personalized training and development opportunities, organizations will need to establish learning ecosystems powered by AI-driven platforms. In order to promote a culture of learning, encourage innovation, and assist staff members in adjusting to new roles and technologies, managers will be crucial.
- As AI systems have more influence over organizational choices, ethics and governance will become crucial to management in the future. Careful supervision will be needed for

issues like algorithmic bias, data privacy, and transparency. It will be the responsibility of managers to make sure AI is applied fairly, responsibly, and socially. This will entail creating precise guidelines, keeping an eye on AI systems, and maintaining a balance between technological effectiveness and moral considerations.

Conclusion

In conclusion, the rapid integration of digital transformation and artificial intelligence has brought a revolutionary shift in the field of management, fundamentally altering how organizations function, compete, and sustain growth. The transition from traditional hierarchical models to agile, data-driven, and technology-enabled systems highlights the growing importance of innovation, flexibility, and strategic alignment in modern organizations. Digital transformation has redefined value creation processes, enhanced organizational agility, and enabled the development of new business models, while artificial intelligence has strengthened decision-making capabilities, automated routine operations, and fostered predictive and intelligent management practices. Network-based organizations, hybrid human-AI systems, and digitally empowered functional areas like marketing, finance, and human resources have emerged as a result of this transformation, which has also had a significant impact on organizational structures, leadership roles, and business functions. However, the adoption of these technologies is not without challenges. Organizations must deal with important issues pertaining to data security, ethical considerations, workforce adaptation, resistance to change, and technological complexity. These difficulties highlight the necessity of an integrated approach that incorporates human values, ethical governance, and continuous learning with technology innovation. Future management in the AI era will be defined by human-centred leadership, autonomous processes, and intelligent systems. Managers will have greater part in guiding organizations through uncertainty and technological transition by acting as strategists, facilitators, and moral decision-makers. The focus will change to human-machine cooperation, constant improvement of skills, and responsible technology use. In the end, companies that successfully adopt digital transformation and artificial intelligence while addressing associated threats will be in a better position to achieve long-term success and a sustainable competitive advantage in a global economy that is becoming more dynamic and digital.

References

1. Al-Moaid, N. A. A., and Almarhdi, S. G. (2024). Developing dynamic capabilities for successful digital transformation projects: The mediating role of change management. *Journal of Innovation and Entrepreneurship*, 13(85), 1–15.
2. Awad, J. A. R., and Martín-Rojas, R. (2024). Digital transformation influence on organisational resilience through organisational learning and innovation. *Journal of Innovation and Entrepreneurship*, 13(69), 1–18.

3. Brynjolfsson, E., and McAfee, A. (2014). *The second machine age: Work, progress, and prosperity in a time of brilliant technologies*. W. W. Norton & Company.
4. Calderon-Monge, E., and Ribeiro-Soriano, D. (2024). The role of digitalization in business and management: A systematic literature review. *Review of Managerial Science*, 18, 449–491.
5. Chandratreya, A. (2024). Digital transformation strategy and management. *International Journal of Scientific Research in Engineering and Management*, 8(10), 1–5.
6. Chen, M., Martins, T. S., Zhang, L., and Dong, H. (2025). Digital transformation in project management: A systematic review and research agenda. *Systems*, 13(8), 625.
7. Duan, Y., Edwards, J. S., and Dwivedi, Y. K. (2019). Artificial intelligence for decision making in the era of Big Data – evolution, challenges and research agenda. *International Journal of Information Management*, 48, 63–71.
<https://doi.org/10.1016/j.ijinfomgt.2019.01.021>
8. Gkrimpizi, T., Peristeras, V., and Magnisalis, I. (2024). Defining the meaning and scope of digital transformation. *Administrative Sciences*, 14(3), 48.
9. Raisch, S., and Krakowski, S. (2021). Artificial intelligence and management: The automation–augmentation paradox. *Academy of Management Review*, 46(1), 192–210.
<https://doi.org/10.5465/amr.2018.0072>
10. Rubio-Andrés, M., Linuesa-Langreo, J., and Sastre-Castillo, M. Á. (2024). Digital transformation strategy and its impact on firm innovation and effectiveness. *Journal of Technology Transfer*.
11. Schwab, K. (2016). *The fourth industrial revolution*. World Economic Forum.
12. Vial, G. (2019). Understanding digital transformation: A review and a research agenda. *The Journal of Strategic Information Systems*, 28(2), 118–144.
<https://doi.org/10.1016/j.jsis.2019.01.003>

A STUDY ON AI POWERED VIRTUAL TRY-ON AND 3D IMMERSIVE AMONG INDIAN E-COMMERCE USERS ON SELECTED PRODUCTS (COSMETICS, FASHION, JEWELRY)

D. Sujini, R. Janani* and K. Mohammed Naseem

Department of Commerce in Business Process Services,
Dr. N.G.P Arts and Science College. oimbatore, Tamil Nadu 641048

*Corresponding author E-mail: janani.r@drngpasc.ac.in

Abstract

Over the past ten years, India's e-commerce sector has experienced significant changes, largely due to the increasing availability of the internet, smartphones, and digital payment options. To improve online shopping experiences and decrease the rate of product returns, major platforms like Amazon India, Flipkart, and Myntra have implemented virtual try-on (VTO) and 3D immersive technologies. Although these innovations aim to mimic certain aspects of in-store shopping, their acceptance among Indian consumers shows considerable variation. This research seeks to pinpoint and examine the primary factors that influence the adoption of virtual try-on and 3D immersive features by Indian e-commerce users. Employing a descriptive research design and primary data collection, the study finds that perceived usefulness, trust, ease of use, technological readiness, and perceived risk play significant roles in shaping adoption behaviour. The study provides practical insights for online retailers aiming to create culturally sensitive and user-friendly immersive shopping experiences.

Keywords: E-Commerce, Virtual Try-on, 3D Immersive Technology, Consumer Perception.

Introduction

The digital revolution has significantly altered consumer behaviour in India. Online shopping, once the domain of urban elites, has now spread to Tier II and Tier III cities. Despite this expansion, Indian consumers often hesitate to buy items like clothing, eyewear, cosmetics, and furniture online because they cannot physically examine these products. To tackle this issue, e-commerce platforms have implemented virtual try-on and 3D immersive technologies, enabling customers to see how products would look on them or in their surroundings before purchasing. These technologies aim to minimize uncertainty, boost engagement, and enhance purchase confidence. However, the presence of technology does not ensure its use. In India, factors such as digital literacy, cultural purchasing habits, trust in online transactions, and data privacy concerns significantly influence consumer choices. Thus, identifying the factors that affect adoption is essential for both academic insight and managerial practice.

Statement of the Problem

The e-commerce has been grown rapidly in India for a wide range of products, but it also has challenges in evaluating a product and purchase confidence as traditional purchases. As cosmetics, fashion and jewellery has largest volume of trade in e-commerce but it is not same as displayed in apps and sites, to avoid this virtual try-on and 3-d immersive technology has been used to try products before purchasing the products.

Objectives of the Study: To identify the key factors that influencing e-commerce users to adapt virtual-try on and 3-d immersive features.

Research Methodology

Type of Research: The study was based on descriptive analysis.

Primary Data: The primary data is collected from the people in and around Coimbatore city using structured questionnaires.

Secondary Data: Secondary data can be obtained by various publications by the central or the state government or by any organization, journals, books, magazines, and even newspapers reports published by various organizations.

Sample Size: The sample size of the 100 respondents in and around the Coimbatore city, the sample includes all age groups both male and female.

Period of Study: The study has been conducted from November 2025 to March 2026.

Sampling Technique: The convenient sampling technique was used in this study.

Limitations of the Study

- This study is based on perceptions and opinions of e-commerce users, which may vary across individuals and may vary the over time.
- Virtual try-on and 3d immersive technology is not yet implemented for all e-commerce platforms, so results may vary as the respondent's responses is based on understanding concept rather than experience.

Review of Literature

1. Consumer Acceptance of Virtual Try-On Systems in Fashion Retail (2020): This study emphasizes that virtual try-on systems enhance the perceived fit and satisfaction of products in fashion e-commerce. Source: Fashion and Textiles Journal

2. AI-Based Virtual Try-On for Cosmetics: A Consumer Perspective (2021): This study discovers that virtual try-on tools for cosmetics such as lipstick and eyeshadow allow users to experiment with colours and styles, thereby boosting their confidence in making purchase decisions. Source: International Journal of Cosmetic Science.

3. Virtual Jewelry Try-On and Consumer Perception (2021): The research indicated that 3D and AR-based jewelry try-on tools enhance the visualization of size, design, and appearance, particularly for necklaces and earrings.

Analysis And Interpretation

One-Way ANOVA

In this study, One-Way ANOVA was used to examine whether there is a significant difference in the opinions of respondents based on one independent factor, such as age group, income level, or occupation.

Null Hypothesis (H₀)

The integration of AI-driven virtual try-on and 3D immersive features does not have a notable impact on the purchasing decisions of e-commerce users, nor does it significantly affect their satisfaction with the time spent shopping. These technologies do not substantially alter customer confidence, satisfaction, or purchasing behavior.

Alternative Hypothesis (H₁)

There exists a notable connection between AI-driven virtual try-on and 3D immersive features and the purchasing decisions of e-commerce users, as well as their satisfaction levels regarding how these technologies impact the duration of their shopping experience. The implementation of these technologies enhances customer confidence, satisfaction, and purchasing behavior positively.

Anova

ANOVA analysis shows that AI-powered virtual try-on and 3D immersive features have statistically significant impact on engaging and personalized shopping experience and reduction of product returns (significance values less than 0.05), which states that these technologies are important factors for customer interaction and return-related concerns, but there is no statistically significant association between virtual try-on features and data security and privacy, confidential purchase, and convenience (significance values greater than 0.05), which suggests that virtual try-on and 3D immersive technologies improve experiential and functional elements of online shopping, they do not have significant impact on users' perceptions about security, confidentiality, and convenience.

Inference

Null Hypothesis: There is no significant association between AI-powered virtual try-on and 3D immersive features with data security and privacy, confidential purchase, and convenience among e-commerce users, so the null hypothesis is accepted.

Alternative Hypothesis: There is significant association between AI-powered virtual try-on and 3D immersive features with engaging and personalized shopping experience and reduction of returns, so the alternative hypothesis is accepted.

Table 1: ANOVA Analysis of Customer Satisfaction Toward Virtual Try-On and 3D Shopping Experience Factors

Particulars		Sum of squares	Df	Mean square	F	Sig.
Mention your satisfaction level on how do this virtual try-on and 3D viewing would affect the time you spend on shopping? (1=Highly satisfied 5=Highly dissatisfied) [Engaging and personalized shopping experience]	Between Groups	10.268	1	10.268	4.220	.043
	Within Groups	245.713	101	2.433		
	Total	255.981	102			
Mention your satisfaction level on how do this virtual try-on and 3D viewing would affect the time you spend on shopping? (1=Highly satisfied 5=Highly dissatisfied) [Reduce returns]	Between Groups	6.153	1	6.153	4.202	.043
	Within Groups	147.905	101	1.464		
	Total	154.058	102			
Mention your satisfaction level on how do this virtual try-on and 3D viewing would affect the time you spend on shopping? (1=Highly satisfied 5=Highly dissatisfied) [Data security and privacy]	Between Groups	1.409	1	1.409	.748	.389
	Within Groups	190.222	101	1.883		
	Total	191.631	102			
Mention your satisfaction level on how do this virtual try-on and 3D viewing would affect the time you spend on shopping? (1=Highly satisfied 5=Highly dissatisfied) [Confidential purchase]	Between Groups	1.642	1	1.642	.864	.355
	Within Groups	192.028	101	1.901		
	Total	193.670	102			

Mention your satisfaction level on how do this virtual try-on and 3D viewing would affect the time you spend on shopping? (1=Highly satisfied 5=Highly dissatisfied) [Convenience]	Between Groups	3.137	1	3.137	1.427	.235
	Within Groups	222.125	101	2.199		
	Total	225.262	102			

Conclusion

The study concludes that the combination of perceived usefulness, ease of use, trust, enjoyment, social influence, and infrastructural support are the factors influencing Indian e-commerce users on the adaption of virtual try-on and 3-D immersive features.

References

1. Bonetti, F., Warnaby, G., & Quinn, L. (2020). Augmented reality and virtual reality in physical and online retailing. *Fashion and Textiles*, 7(1), Article 1. <https://doi.org/10.1186/s40691-020-00221-7>
2. Gómez-Suárez, M., & Veloso, M. (2021). Brand experience and virtual try-on in cosmetics. *International Journal of Cosmetic Science*, 43(2), 160–168. <https://doi.org/10.1111/ics.12669>
3. Verhagen, T., Vonkeman, C., Feldberg, F., & Verhagen, P. (2021). Creating local presence through virtual product experience. *International Journal of Retail & Distribution Management*, 49(3), 389–408. <https://doi.org/10.1108/IJRDM-08-2019-0262>

ARTIFICIAL INTELLIGENCE DRIVEN SMART ELECTRICAL SYSTEMS: A NEW ERA OF INTELLIGENT POWER MANAGEMENT

N. Ismayil Kani

Department of Electrical and Electronics Engineering,
AMET University, Kanathur - 603 112, Chennai
Corresponding author E-mail: ismayilkani@gmail.com

Abstract

Artificial Intelligence (AI) is transforming modern electrical systems by improving efficiency, reliability, automation, and sustainability. Traditional electrical networks face challenges such as power losses, load imbalance, equipment failures, and integration of renewable energy sources. AI techniques such as Machine Learning (ML), Deep Learning (DL), Neural Networks, and Expert Systems provide advanced solutions for predictive maintenance, smart grid control, fault diagnosis, energy forecasting, and autonomous operation. This research article discusses the role of AI in smart electrical systems, recent advancements, applications, challenges, and future opportunities. AI-based electrical systems can significantly reduce operational cost, improve power quality, and support green energy transition.

Keywords: Artificial Intelligence, Smart Grid, Electrical Systems, Machine Learning, Renewable Energy, Predictive Maintenance, Power Electronics.

1. Introduction

Traditional electrical systems relied heavily on manual monitoring, fixed scheduling, and reactive maintenance. These systems often faced challenges such as power outages, voltage instability, transmission losses, and poor renewable integration. With increasing electricity demand and the expansion of renewable energy sources, conventional systems are no longer sufficient. Artificial Intelligence offers a modern solution by enabling electrical systems to learn from data, predict failures, optimize energy flows, and automate decisions. AI converts ordinary grids into smart electrical systems capable of intelligent operation and real-time control. Modern smart grids use sensors, IoT devices, communication networks, and AI algorithms to improve efficiency and reduce operational risks.

2. Architecture of AI-Driven Smart Electrical Systems An AI-driven smart electrical system consists of the following layers

2.1 Sensing Layer

Includes smart meters, sensors, phasor measurement units (PMUs), transformers, relays, and IoT devices collecting real-time electrical parameters such as voltage, current, frequency, and temperature.

2.2 Communication Layer

Transfers collected data through wireless networks, fiber optics, cloud systems, and edge computing platforms.

2.3 Intelligence Layer

Uses AI models such as Machine Learning (ML), Deep Learning (DL), Neural Networks, and Reinforcement Learning for analysis and control decisions.

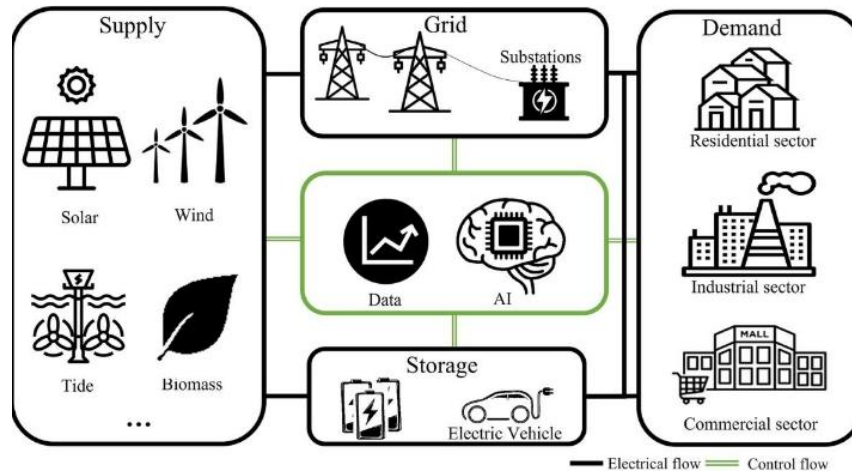

2.4 Control Layer

Executes switching operations, demand response, fault isolation, voltage control, and load balancing automatically.

3. Major Applications of AI in Smart Electrical Systems

3.1 Predictive Maintenance

AI continuously monitors transformers, circuit breakers, motors, and generators. It detects abnormal patterns such as overheating, vibration, insulation degradation, or harmonics before breakdown occurs.

Benefits:

- Reduced downtime
- Lower maintenance cost
- Extended equipment lifespan
- Improved reliability

Utilities globally are deploying AI for grid asset maintenance and faster fault response.

3.2 Load Forecasting and Demand Prediction

AI predicts short-term and long-term electricity demand using weather, historical data, holidays, industrial activity, and consumer patterns.

Methods Used:

- Artificial Neural Networks (ANN)
- LSTM Networks

- Support Vector Machines
- Random Forest

Advantages:

- Better scheduling of generation units
- Reduced overload conditions
- Improved energy trading decisions

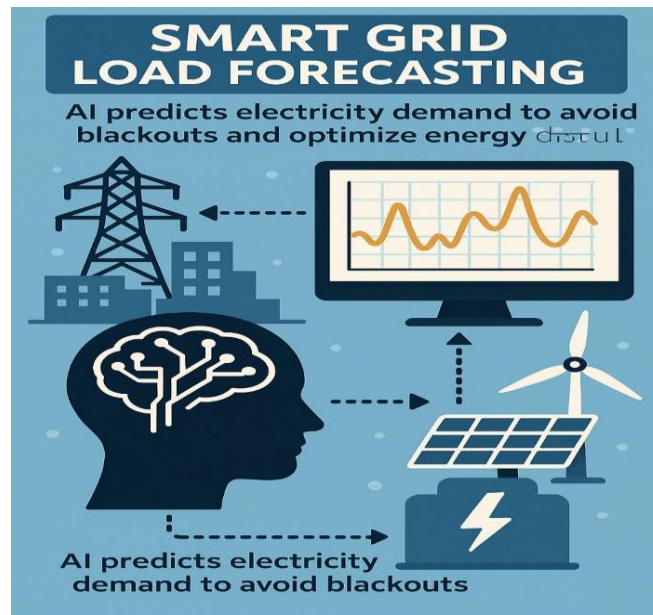
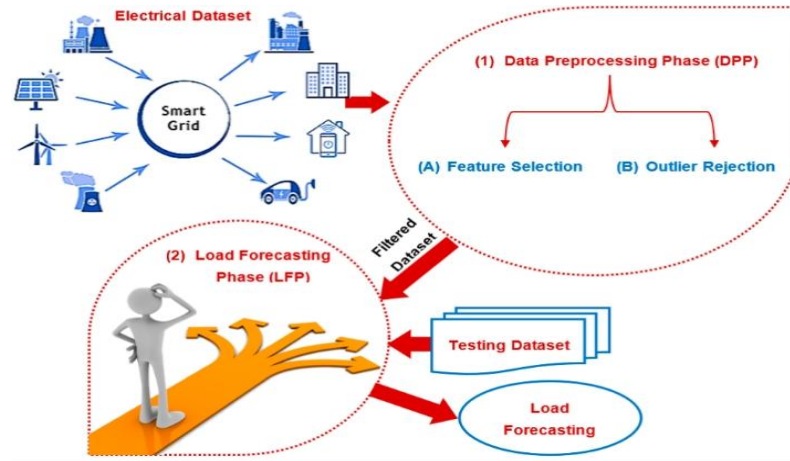

3.3 Renewable Energy Integration

Solar and wind power are intermittent sources. AI predicts solar irradiance, wind speed, battery storage needs, and dispatch strategies. This ensures stable power flow and reduced curtailment.

AI Supports:

- Solar generation forecasting
- Wind turbine optimization
- Battery energy management
- Microgrid coordination

3.4 Smart Metering and Consumer Energy Management

AI-enabled smart meters analyze household and industrial consumption patterns. Consumers receive recommendations to reduce bills by shifting usage to off-peak hours.

Examples:

- Automatic appliance scheduling
- Peak demand alerts
- Dynamic tariff optimization
- Energy theft detection

3.5 Fault Detection and Self-Healing Grid

AI identifies faults such as line-to-ground, short circuits, overloads, and insulation failure instantly. The system isolates affected sections and restores healthy feeders automatically.

Result:

- Faster outage restoration
- Reduced blackout duration
- Improved grid resilience

4. Advanced AI Technologies in Power Systems

4.1 Digital Twin Technology

A digital twin is a virtual replica of an electrical system. AI uses real-time data to simulate transformer health, power flow, and grid behavior.

4.2 Federated Learning

Allows utilities to train AI models using decentralized data while protecting privacy.

4.3 Explainable AI (XAI)

Provides understandable AI decisions for operators, regulators, and engineers.

4.4 Large Language Models (LLMs)

Used for operator assistance, fault report generation, technical query resolution, and intelligent energy analytics.

5. Future Scope

The future of AI-driven electrical systems includes:

- Fully autonomous smart grids
- AI-based electric vehicle charging networks
- Smart cities powered by adaptive grids
- Zero-carbon energy management systems
- Human-AI collaborative control rooms
- Blockchain + AI electricity trading

Global utilities are increasingly investing in AI to modernize power networks and accelerate clean energy transitions.

Conclusion

Artificial Intelligence has introduced a new era of intelligent power management in electrical systems. From predictive maintenance and fault detection to renewable integration and smart metering, AI significantly improves efficiency, reliability, sustainability, and resilience. As smart grids continue to evolve, AI will become the core technology driving autonomous and intelligent electrical infrastructures worldwide. The combination of AI, IoT, digital twins, and advanced analytics will define the next generation of power systems.

References

1. Ghassemi, A., & Khamis, A. (2021). Artificial intelligence applications in smart grid: A review. *Renewable and Sustainable Energy Reviews*, 143, 110917.
2. Mohammadi, M., Al-Fuqaha, A., Sorour, S., & Guizani, M. (2018). Deep learning for IoT big data and streaming analytics: A survey. *IEEE Communications Surveys & Tutorials*, 20(4), 2923–2960.
3. Fang, X., Misra, S., Xue, G., & Yang, D. (2012). Smart grid—The new and improved power grid: A survey. *IEEE Communications Surveys & Tutorials*, 14(4), 944–980.
4. Ahmad, T., Zhang, D., Huang, C., Zhang, H., Dai, N., Song, Y., & Chen, H. (2021). Artificial intelligence in sustainable energy industry: Status quo, challenges and opportunities. *Journal of Cleaner Production*, 289, 125834.
5. Sarker, I. H. (2021). Machine learning: Algorithms, real-world applications and research directions. *SN Computer Science*, 2(3), 160.
6. Tuballa, M. L., & Abundo, M. L. (2016). A review of the development of smart grid technologies. *Renewable and Sustainable Energy Reviews*, 59, 710–725.

DECODING EMERGENCE:

AI ACROSS THE PHYSICAL, BIOLOGICAL, AND SOCIAL HIERARCHY

Satyananda Chabungbam*¹, Loushambam Samananda Singh² and Lojita Khaidem³

¹Department of Physics,

²Institute of Pharmacy,

³Department of Social Work,

Assam Don Bosco University, Tapesia Gardens – 782402, Assam, India

*Corresponding author E-mail: csatya11@gmail.com

Abstract

Artificial Intelligence (AI) is rapidly transforming the landscape of scientific research by enabling unified modeling and analysis across multiple scales of complexity. This chapter presents a comprehensive multi-scale perspective, illustrating how AI bridges the continuum from atomic-scale quantum interactions to molecular systems, materials physics, biological processes, and ultimately social behavior. At the atomic level, AI enhances quantum mechanical simulations and electronic structure prediction, providing efficient alternatives to computationally intensive methods. These advancements extend naturally to molecular systems, where graph-based learning and data-driven models capture chemical bonding, reactivity, and potential energy surfaces. At the materials scale, AI accelerates the discovery and design of functional materials by learning structure–property relationships and enabling high-throughput screening. The framework further expands into biological systems, where AI revolutionizes drug design through protein structure prediction, molecular generation, and drug-target interaction modeling. At the societal level, AI integrates network science and agent-based modeling to analyze collective human behavior, information flow, and epidemiological dynamics. A central theme of this chapter is the emergence of common computational principles -such as graph representations, optimization strategies, and probabilistic modeling -that unify these diverse domains. By enabling cross-scale integration and knowledge transfer, AI provides a powerful framework for understanding complex systems holistically. The chapter also addresses key challenges, including data quality, interpretability, and ethical considerations, while highlighting future directions such as explainable AI, autonomous discovery systems, and personalized medicine. Overall, this work underscores the role of AI as a unifying paradigm driving interdisciplinary innovation across science and society.

1. Introduction: AI Across Scales

Artificial Intelligence (AI) has rapidly evolved into a foundational tool in modern scientific inquiry, fundamentally transforming how complex physical, chemical, biological, and social

systems are modeled and understood. In contrast to traditional approaches that rely heavily on analytical solutions or computationally expensive simulations, AI offers a data-driven paradigm capable of identifying hidden patterns, approximating high-dimensional relationships, and accelerating discovery processes. This transformation is particularly significant in domains where systems exhibit multi-scale complexity, requiring the integration of phenomena across different spatial and temporal scales (Butler *et al.*, 2018).

A central organizing principle in contemporary interdisciplinary science is the concept of multi-scale systems, which span a hierarchy from atomic-scale interactions to societal-level dynamics. At the most fundamental level, quantum mechanics governs the behavior of electrons and nuclei, typically described by the Schrödinger equation. These interactions form the basis for atomic and electronic structures. As one ascends in scale, atoms combine to form molecules, where chemical bonding, geometry, and reactivity emerge as central themes in chemistry. At the next level, collections of atoms and molecules give rise to materials, whose macroscopic properties -such as electrical conductivity, magnetism, and mechanical strength -are emergent phenomena dependent on underlying microscopic interactions (Schmidt *et al.*, 2019).

Beyond materials, biological systems introduce functional complexity, where biomolecules such as proteins and nucleic acids interact in highly regulated environments to sustain life. Understanding these systems requires not only structural knowledge but also insight into dynamic interactions and pathways. At the highest level, social systems consist of networks of interacting individuals whose collective behavior leads to emergent societal patterns, often studied using tools from network science and statistical physics (Barabási, 2016). This hierarchical progression -from quantum to societal scales -poses a significant challenge: how to effectively connect models and insights across vastly different levels of complexity.

AI provides a powerful framework for bridging these scales. Machine learning models can act as surrogate models that learn from high-fidelity data at one scale and enable predictions at another. For example, models trained on quantum mechanical calculations can predict material properties without explicitly solving complex equations repeatedly, significantly reducing computational cost (Butler *et al.*, 2018). Similarly, graph-based neural networks can represent both molecular structures and social networks, highlighting a unifying mathematical framework across disciplines. The ability of AI to generalize across domains makes it particularly suited for multi-scale modeling.

The historical evolution of AI in scientific applications reflects this growing importance. Early AI systems in the mid-20th century were largely symbolic and rule-based, limiting their applicability to well-defined problems. The emergence of machine learning, particularly neural networks, introduced a shift toward data-driven modeling (Goodfellow *et al.*, 2016). In recent years, advances in deep learning, coupled with increased computational power and the

availability of large datasets, have led to significant breakthroughs. A prominent example is AlphaFold, which demonstrated that AI can predict protein structures with near-experimental accuracy, solving a decades-old problem in biology (Jumper *et al.*, 2021).

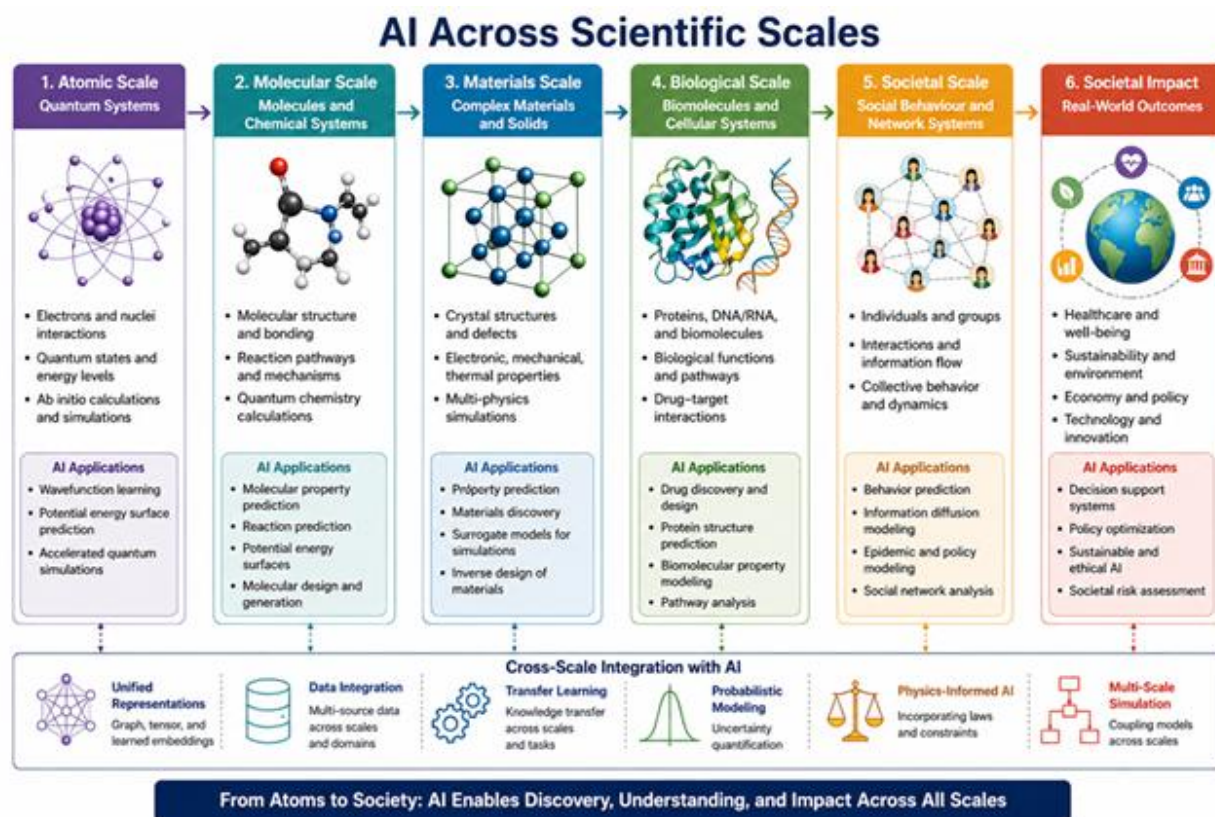

Figure 1: Schematic representation of multi-scale systems showing transitions from atomic-scale interactions (quantum mechanics) → molecular systems (chemistry) → macroscopic materials → biological systems → social networks.

In this chapter, we adopt a multi-scale perspective to explore the role of AI across different domains, beginning with atomic-scale physics, progressing through molecular and materials systems, and extending to biological and social phenomena. By emphasizing the common mathematical and computational frameworks underlying these fields, we aim to illustrate how AI serves as a unifying bridge across scales, enabling a deeper and more integrated understanding of complex systems.

2. Foundations of AI

Artificial Intelligence (AI) has become a foundational tool in the physical sciences, enabling researchers to model, predict, and interpret complex systems that are often intractable using traditional analytical or numerical approaches. At its core, AI in science is driven by machine learning (ML), a set of techniques that allow computers to learn patterns from data and make predictions or decisions without being explicitly programmed for every scenario. The integration of ML with physics, chemistry, and materials science has given rise to new paradigms such as

materials informatics, AI-augmented quantum chemistry, and data-driven modeling of complex systems.

Machine learning methods are broadly categorized into supervised, unsupervised, and reinforcement learning. In supervised learning, models are trained on labeled datasets to learn relationships between input features and target outputs, which is widely used in predicting material properties and molecular behavior. Unsupervised learning, on the other hand, is used to uncover hidden structures in data, such as clustering phases of matter or identifying patterns in high-dimensional simulation outputs. Reinforcement learning, which involves learning optimal actions through interaction with an environment, is increasingly being applied to guide experimental design and optimize scientific workflows (Carleo *et al.*, 2019).

A major breakthrough in AI has been the development of deep neural networks, which are capable of capturing highly nonlinear relationships in complex datasets. These models are particularly effective in handling large-scale data generated from simulations and experiments. An important extension in the context of physical sciences is the use of graph neural networks (GNNs), where systems such as molecules and crystalline solids are represented as graphs. This representation allows the model to naturally incorporate structural and relational information, making it highly suitable for predicting properties of materials and chemical systems (Battaglia *et al.*, 2018).

The success of AI in scientific applications is closely tied to the availability of large datasets and high-performance computing infrastructure. Modern scientific research generates massive amounts of data from simulations, such as quantum mechanical calculations, and from experimental measurements. AI models leverage these datasets to act as surrogate models, significantly reducing computational cost while maintaining high predictive accuracy. This approach enables rapid screening of materials, efficient exploration of chemical space, and accelerated discovery processes (von Lilienfeld *et al.*, 2020).

Another critical aspect of AI in the physical sciences is its statistical and probabilistic foundation. Scientific data often contain noise, uncertainties, and approximations, requiring models that can robustly handle such imperfections. Probabilistic machine learning approaches allow for uncertainty quantification, which is essential for making reliable predictions in scientific contexts. Furthermore, advances in optimization algorithms and regularization techniques have improved the stability and generalization capabilities of AI models, making them more applicable to real-world scientific problems (Murphy, 2012).

3. Atomic Scale: AI in Quantum Mechanics and Electronic Structure

At the atomic scale, physical systems are governed by the principles of quantum mechanics, where the behavior of electrons and nuclei determines the fundamental properties of matter. Understanding these systems requires solving complex quantum mechanical equations that

describe wavefunctions, energy levels, and electron densities. However, exact solutions are only possible for very simple systems, and even approximate methods become computationally expensive as system size increases. Artificial Intelligence (AI) has emerged as a powerful approach to overcome these limitations by enabling efficient and accurate modeling of quantum systems (Carleo & Troyer, 2017).

A central challenge in atomic-scale modeling is the accurate description of the electronic structure, which determines properties such as bonding, conductivity, and optical behavior. Traditional approaches, including wavefunction-based methods and density-based approximations, often involve significant computational cost. AI models, particularly those based on neural networks, can learn mappings between atomic configurations and electronic properties, effectively acting as surrogate models. These models are trained on high-quality quantum mechanical data and can predict properties such as total energy, electron density, and forces with remarkable efficiency (Schütt *et al.*, 2018).

One of the most promising developments in this area is the use of AI to represent quantum states and wavefunctions. Neural-network-based quantum states have been proposed as a way to approximate many-body wavefunctions, capturing correlations that are difficult to model using conventional methods. This approach has demonstrated success in solving complex quantum systems and has opened new avenues for studying strongly correlated materials (Carleo & Troyer, 2017). By leveraging the expressive power of deep learning, these models provide a scalable alternative to traditional quantum simulation techniques.

AI has also been integrated with density-based approaches, enhancing their accuracy and efficiency. For example, machine learning models can be used to approximate exchange-correlation functionals, which are a key component in many electronic structure methods. Improving these approximations is essential for achieving reliable predictions of material properties. Data-driven approaches allow for systematic improvement by learning from large datasets of high-level calculations, thereby reducing reliance on empirical approximations (Kirkpatrick *et al.*, 2021).

Another important application is the development of interatomic potentials using machine learning. These potentials describe how atoms interact with one another and are essential for simulating atomic motion and dynamics. Traditional potentials are often limited in accuracy or transferability, whereas AI-based potentials can achieve near quantum-level accuracy while remaining computationally efficient. This enables large-scale simulations of atomic systems over longer timescales, facilitating studies of processes such as diffusion, phase transitions, and defect formation (Behler, 2016).

Despite these advances, challenges remain in applying AI at the atomic scale. Ensuring that models respect fundamental physical principles, such as symmetry and conservation laws, is

critical for reliable predictions. Additionally, the availability of high-quality training data and the need for interpretability continue to be important considerations. Ongoing research focuses on developing physics-informed AI models that incorporate domain knowledge directly into learning algorithms, improving both accuracy and generalization.

4. Molecular Scale: AI in Chemistry and Molecular Systems

The molecular scale represents a critical bridge between atomic-level physics and macroscopic materials, where discrete collections of atoms form chemically bonded structures with well-defined geometries and functionalities. At this level, the focus shifts from periodic systems to finite systems governed by chemical bonding, electronic structure, and reactivity. Artificial Intelligence (AI) has significantly advanced the study of molecular systems by enabling efficient prediction of molecular properties, reaction pathways, and chemical behavior, often complementing or replacing computationally intensive quantum chemistry methods (von Lilienfeld *et al.*, 2020).

A fundamental aspect of molecular modeling is the representation of molecules in a form suitable for computational analysis. Traditionally, molecules are described using quantum mechanical wavefunctions or electron density distributions. However, in AI-driven approaches, molecules are often represented as graphs, where atoms correspond to nodes and chemical bonds to edges. This representation allows machine learning models -particularly graph-based methods -to capture both the composition and connectivity of molecules. Such representations are invariant to rotations and translations, making them especially powerful for predicting molecular properties across diverse chemical spaces (Duvenaud *et al.*, 2015).

AI models are widely used for molecular property prediction, including quantities such as total energy, dipole moment, solubility, and reactivity. These predictions are essential for applications in chemistry, materials science, and pharmacology. By training on datasets generated from quantum chemical calculations or experimental measurements, machine learning models can approximate complex relationships between molecular structure and properties with high accuracy. This capability significantly reduces the need for repeated expensive simulations, enabling rapid screening of large molecular libraries (Rupp *et al.*, 2012).

Another important application of AI at the molecular scale is the prediction of chemical reactions and reaction pathways. Understanding how molecules transform during chemical reactions is central to fields such as catalysis, synthesis, and energy storage. AI models can learn from known reaction data to predict reaction outcomes, intermediates, and transition states. This has led to the development of data-driven approaches for reaction prediction, where models suggest possible products given a set of reactants. Such approaches are particularly valuable in organic chemistry, where the space of possible reactions is vast and difficult to explore exhaustively using traditional methods (Schwaller *et al.*, 2019).

AI also facilitates the study of potential energy surfaces (PES), which describe how the energy of a molecular system changes with atomic positions. Accurate knowledge of the PES is essential for understanding molecular dynamics, reaction mechanisms, and thermodynamic stability. Machine learning models, including neural network-based approaches, can approximate these surfaces with high fidelity, enabling efficient simulations of molecular motion and interactions over extended timescales. This has opened new possibilities for studying complex systems such as biomolecules and catalytic processes.

An emerging direction in molecular AI is the integration of data-driven models with physical principles, often referred to as physics-informed or hybrid modeling. These approaches combine the accuracy of quantum chemistry with the efficiency of machine learning, ensuring that predictions remain consistent with known physical laws. This is particularly important in scenarios where data may be limited or where extrapolation beyond the training domain is required.

5. Materials Scale: AI in Condensed Matter and Materials Physics

At the materials scale, the collective behavior of atoms and molecules gives rise to emergent physical properties that are central to condensed matter physics and engineering applications. These properties -such as electrical conductivity, magnetism, optical response, and mechanical strength -are not simply the sum of individual atomic contributions but arise from complex interactions within periodic or disordered structures. Artificial Intelligence (AI) has become an essential tool in understanding and predicting these emergent properties, particularly in systems where traditional computational methods are expensive or limited in scalability (Raccuglia *et al.*, 2016).

A key transition from molecular to materials systems is the introduction of periodicity and long-range order, typically described through crystal structures. In such systems, small variations in atomic arrangement or composition can lead to significant changes in macroscopic properties. AI models are particularly well-suited to capture these nonlinear relationships by learning directly from data. For example, machine learning algorithms can predict band gaps, elastic constants, and thermodynamic stability based on descriptors derived from crystal structures. These descriptors encode information such as atomic radii, electronegativity, and local coordination environments, enabling efficient mapping between structure and properties (Ward *et al.*, 2016).

One of the most impactful applications of AI in materials physics is materials discovery through high-throughput screening. Traditional approaches to discovering new materials involve iterative experimentation and computational modeling, which can be time-consuming and resource-intensive. AI accelerates this process by rapidly evaluating large databases of candidate materials and identifying promising compounds for further investigation. This approach has been

successfully applied in the search for novel semiconductors, superconductors, and energy materials, significantly reducing the time required for discovery (Ramprasad *et al.*, 2017).

AI also plays a crucial role in enhancing and complementing first-principles methods, such as those used in condensed matter physics. While these methods provide accurate descriptions of electronic structure, they are often computationally expensive for large systems. Machine learning models can act as surrogate approximations, enabling faster predictions while retaining a high degree of accuracy. For instance, neural network-based interatomic potentials can model atomic interactions with near first-principles precision, allowing large-scale simulations of materials behavior under various conditions, such as temperature, pressure, and strain (Behler, 2016).

Several important case studies highlight the impact of AI in materials science. In the study of graphene, AI has been used to predict how defects, strain, and functionalization affect its electronic and mechanical properties. In perovskite materials, machine learning models have been employed to predict stability and efficiency for applications in solar cells. Similarly, in emerging materials such as MXenes, AI aids in understanding surface functionalization and tailoring electronic properties for applications in energy storage and catalysis. These examples demonstrate how AI enables both predictive modeling and design of advanced materials with targeted functionalities.

Another important aspect of AI in materials physics is the development of structure-property relationships. By analyzing large datasets, machine learning models can uncover patterns and correlations that are not immediately evident through traditional methods. This capability allows researchers to gain deeper insights into the underlying physics governing material behavior. Furthermore, AI facilitates inverse design, where desired properties are specified first, and the model suggests candidate materials that meet those criteria.

6. Biological Scale: AI in Drug Design and Biomolecular Systems

At the biological scale, the complexity of systems increases significantly as molecular interactions give rise to functional entities such as proteins, nucleic acids, and cellular networks. These biomolecular systems operate in highly dynamic and heterogeneous environments, where structure, function, and interactions are tightly coupled. Artificial Intelligence (AI) has become a transformative tool in this domain, particularly in drug design and discovery, where it enables faster, more efficient exploration of vast biochemical spaces and accelerates the identification of therapeutic candidates (Vamathevan *et al.*, 2019).

A central problem in drug discovery is understanding drug–target interactions, where small molecules (ligands) bind to specific biological macromolecules, typically proteins, to modulate their activity. Predicting these interactions requires knowledge of both molecular structure and binding affinity. AI models are trained on experimental and computational datasets to predict

how strongly a drug candidate will bind to its target, significantly reducing the need for costly laboratory experiments. These models integrate chemical descriptors, structural information, and sometimes even biological context, allowing for more accurate and scalable predictions (Ekins *et al.*, 2019).

Another key component of drug discovery is molecular docking and virtual screening, where large libraries of compounds are evaluated for their potential to bind to a target protein. Traditional docking methods rely on physics-based scoring functions, which can be computationally intensive and sometimes inaccurate. AI enhances this process by learning improved scoring functions and rapidly filtering candidate molecules, enabling the efficient identification of promising drug leads. This approach has become essential in early-stage drug discovery pipelines, particularly in pharmaceutical research.

A major breakthrough in this field has been the application of AI to protein structure prediction, a long-standing challenge in structural biology. The development of AlphaFold has demonstrated that deep learning models can predict three-dimensional protein structures from amino acid sequences with near-experimental accuracy (Jumper *et al.*, 2021). This advancement has profound implications for drug design, as knowledge of protein structure is crucial for understanding binding mechanisms and designing effective therapeutics. The availability of accurate structural information dramatically expands the range of druggable targets.

AI is also driving innovation through generative models, which are capable of designing novel molecules with desired properties. Techniques such as variational autoencoders and generative adversarial networks allow researchers to explore chemical space beyond known compounds, generating candidate molecules optimized for specific criteria such as binding affinity, solubility, and toxicity. This approach represents a shift from traditional trial-and-error methods to inverse design, where desired outcomes guide the generation of new compounds (Zhavoronkov *et al.*, 2019).

The impact of AI in drug discovery has been particularly evident in recent global health challenges. During the COVID-19 pandemic, AI was used to accelerate the identification of antiviral compounds, predict protein structures, and assist in vaccine development. By integrating data from genomics, structural biology, and clinical studies, AI-enabled platforms significantly reduced the time required to identify potential therapeutic strategies. This demonstrated the potential of AI to respond rapidly to emerging biological threats and highlighted its importance in modern healthcare systems.

Despite these advances, challenges remain in applying AI to biological systems. Biological data are often noisy, incomplete, and context-dependent, making model generalization difficult. Additionally, interpretability is crucial in biomedical applications, where understanding the

rationale behind predictions can impact clinical decision-making. Ongoing research aims to address these issues by developing more robust, explainable, and physically informed AI models.

7. Societal Scale: AI in Social Behaviour and Network Systems

At the societal scale, systems are composed of large numbers of interacting individuals whose collective behavior gives rise to complex social, economic, and epidemiological phenomena. Unlike physical or molecular systems, social systems are inherently adaptive, heterogeneous, and influenced by cognitive, cultural, and environmental factors. Modeling such systems presents significant challenges due to the presence of nonlinear interactions, feedback loops, and emergent behavior. Artificial Intelligence (AI), combined with tools from network science and statistical physics, has become an essential framework for analyzing and predicting social dynamics (Lazer *et al.*, 2009).

A fundamental representation of social systems is through networks, where individuals are modeled as nodes and their interactions as edges. This framework allows researchers to study patterns of connectivity, information flow, and influence within populations. AI methods, particularly those based on graph representations, enable the analysis of large-scale social networks derived from digital data sources such as social media, communication records, and mobility patterns. These approaches help identify key structural properties, such as centrality and community structure, which are critical for understanding how behaviors and information propagate through society (Newman, 2018).

One of the central applications of AI in this domain is behavior modeling, where algorithms are used to predict individual and collective actions. By analyzing historical data, machine learning models can infer patterns in decision-making, preferences, and social influence. For example, AI systems are used to predict consumer behavior, voting patterns, and the spread of information or misinformation. These models often incorporate features such as social context, temporal dynamics, and network structure, allowing for more accurate and context-aware predictions (Pentland, 2014).

Another powerful approach is agent-based modeling (ABM), which simulates the actions and interactions of individual agents following predefined rules. AI enhances these models by enabling agents to learn and adapt based on their environment, leading to more realistic simulations of social systems. Agent-based models are widely used in economics, urban planning, and public policy to study phenomena such as market dynamics, traffic flow, and crowd behavior. The integration of machine learning with ABM allows for the calibration of models using real-world data, improving their predictive capabilities (Bonabeau, 2002).

A particularly important application of AI at the societal scale is in epidemiological modeling, where the spread of infectious diseases is studied within populations. Traditional compartmental models divide populations into groups such as susceptible, infected, and recovered. AI enhances

these models by incorporating real-time data, mobility patterns, and social interactions, enabling more accurate forecasting of disease spread. During global health crises such as the COVID-19 pandemic, AI-driven models were used to predict infection trends, evaluate intervention strategies, and support public health decision-making (Chinazzi *et al.*, 2020). This demonstrates the direct connection between social behavior modeling and earlier stages of drug design and biological research.

Despite its potential, the application of AI in social systems raises significant ethical and societal concerns. Issues such as data privacy, algorithmic bias, and fairness are particularly critical when dealing with human-centered data. AI models trained on biased datasets can reinforce existing inequalities or produce misleading predictions. Furthermore, the use of personal data for behavioral analysis raises questions about consent and surveillance. Addressing these challenges requires the development of transparent, accountable, and ethically grounded AI systems (Floridi *et al.*, 2018).

8. Cross-Scale Integration: Unifying AI Frameworks

A central theme of this chapter is that Artificial Intelligence (AI) not only enables advances within individual domains but also provides a unifying framework across scales, linking atomic, molecular, materials, biological, and societal systems. Despite the apparent differences in these domains, many of their underlying structures and behaviors can be described using common mathematical and computational principles. AI plays a critical role in identifying and exploiting these shared representations, thereby enabling cross-scale integration and knowledge transfer (Reichstein *et al.*, 2019).

One of the most important unifying concepts is the use of graph-based representations. At the atomic and molecular scales, atoms and bonds naturally form graphs; in materials science, crystal structures can be represented as periodic graphs; in biology, protein interaction networks and metabolic pathways are graph-structured; and at the societal level, human interactions are modeled as social networks. Graph-based AI models, particularly graph neural networks, provide a consistent framework for learning from these systems by capturing both local interactions and global structure. This common representation allows methods developed in one domain to be adapted to others, facilitating interdisciplinary innovation (Bronstein *et al.*, 2017).

Another key unifying element is the role of optimization and energy-based modeling. In physics and chemistry, systems evolve toward states that minimize energy, while in machine learning, models are trained by minimizing loss functions. This conceptual similarity allows AI models to incorporate physical constraints and principles directly into their architecture. For example, physics-informed machine learning integrates conservation laws and symmetries into data-driven models, improving both accuracy and interpretability. Such approaches are particularly valuable in multi-scale systems, where consistency across levels is essential (Karniadakis *et al.*, 2021).

Probabilistic modeling also serves as a bridge across scales. Many systems -from quantum particles to social groups -exhibit stochastic behavior and uncertainty. AI models that incorporate probabilistic reasoning, such as Bayesian methods, allow for uncertainty quantification and robust prediction. This is especially important when integrating data from different sources or scales, where variability and noise are inherent. Probabilistic approaches enable models to provide not only predictions but also confidence estimates, which are crucial for scientific and practical decision-making (Ghahramani, 2015).

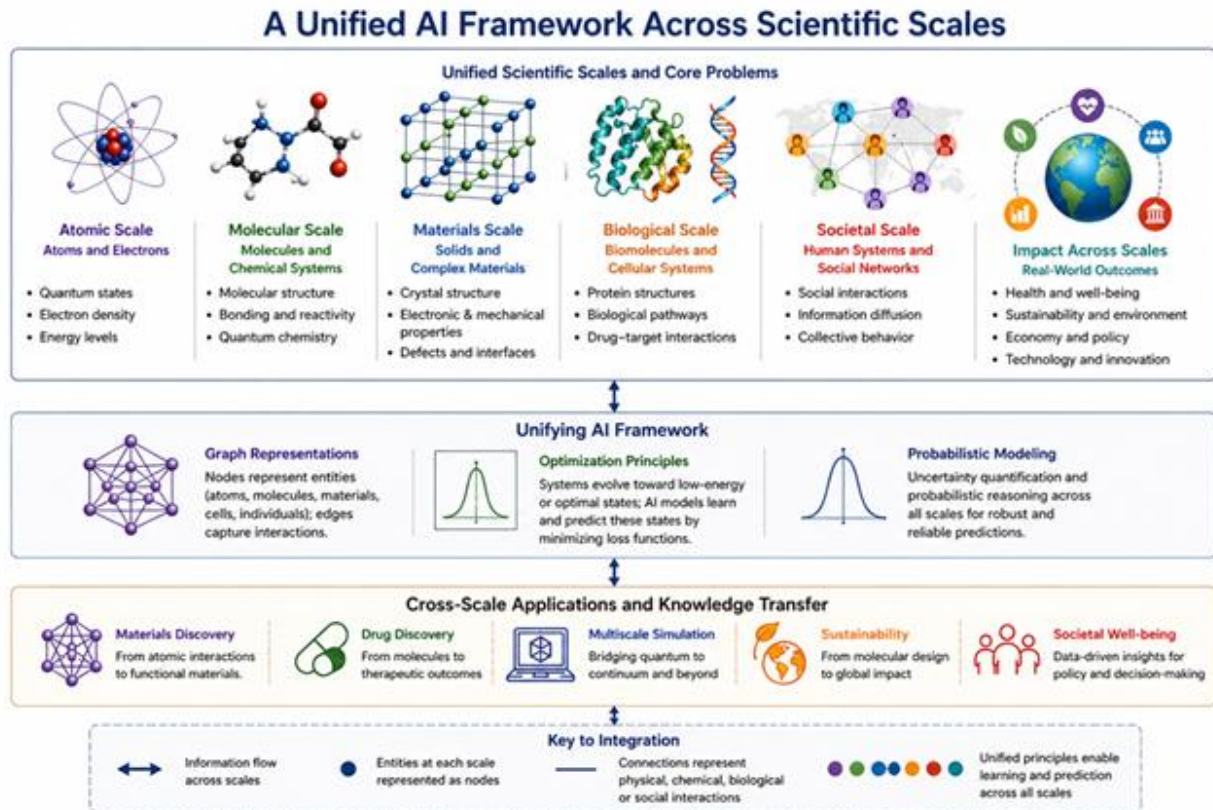

Figure 2: A unified AI framework illustrating how graph representations, optimization principles, and probabilistic models connect atomic, molecular, materials, biological, and social systems

A particularly powerful concept in cross-scale AI is transferring learning, where knowledge gained in one domain or scale is applied to another. For instance, models trained on small molecular systems can be adapted to predict properties of larger materials, or insights from biological networks can inform social network analysis. Transfer learning reduces the need for large datasets in every domain and enables efficient reuse of learned representations. This is especially beneficial in scientific fields where data generation is expensive or time-consuming. The integration of AI across scales also highlights the phenomenon of emergence, where complex behavior arises from simple interactions. AI models are uniquely suited to capture emergent phenomena because they can learn hierarchical representations that reflect different

levels of organization. For example, deep learning models can identify patterns at the atomic level that influence material properties, which in turn affect biological interactions and ultimately societal outcomes. This hierarchical learning mirrors the structure of multi-scale systems and provides a natural framework for understanding complexity.

Despite these advances, achieving seamless cross-scale integration remains a significant challenge. Differences in data types, scales, and modeling assumptions can complicate the transfer of knowledge between domains. However, ongoing developments in multi-scale modeling, hybrid physics-AI approaches, and interoperable data frameworks are addressing these challenges, paving the way for more integrated and holistic scientific models.

9. Challenges Across Scales

Despite the transformative potential of Artificial Intelligence (AI) across scientific domains, several challenges limit its effective deployment in multi-scale systems. One of the most significant issues is data quality and availability. Scientific data are often noisy, sparse, or biased, particularly at higher scales such as biological and social systems. Inconsistent data formats and lack of standardized datasets further complicate model training and validation across domains.

Another major challenge is model interpretability. Many AI models, especially deep learning architectures, function as “black boxes,” making it difficult to understand how predictions are generated. This lack of transparency is problematic in scientific research, where interpretability is essential for validating results and gaining physical insight. It is even more critical in applications like drug design and social policy, where decisions have real-world consequences.

Computational cost also remains a limiting factor. Training large-scale models requires substantial computational resources, including high-performance hardware and energy consumption, which may not be accessible to all researchers. Additionally, scaling models across different levels -from atomic to societal -introduces complexity in integrating diverse datasets and methodologies.

Finally, ethical considerations become increasingly important at larger scales. Issues such as bias, privacy, and responsible use of AI must be carefully addressed, particularly when dealing with human-centered data. These challenges highlight the need for robust, transparent, and ethically grounded AI frameworks for future advancements.

10. Future Directions in Multi-Scale AI

The future of Artificial Intelligence (AI) in multi-scale systems lies in the development of more integrated, adaptive, and physically informed frameworks that can seamlessly connect different levels of scientific complexity. One key direction is the advancement of explainable AI, where models are designed to provide not only accurate predictions but also interpretable insights. This is particularly important in scientific research, where understanding underlying mechanisms is as crucial as prediction accuracy.

Another promising area is the emergence of autonomous laboratories, where AI systems guide experiments, analyze results in real time, and iteratively refine hypotheses. Such closed-loop systems have the potential to significantly accelerate discovery in materials science and drug development by reducing human intervention and optimizing experimental workflows.

The integration of physics-informed and hybrid AI models is also expected to play a major role. By embedding known physical laws into machine learning architectures, these models can improve generalization and reliability, especially in data-scarce environments. This approach will be essential for bridging gaps between scales and ensuring consistency across domains.

Finally, AI is poised to enable personalized medicine and societal modeling, where individual-level data can inform tailored treatments and policy decisions. As these technologies evolve, interdisciplinary collaboration and responsible implementation will be critical to fully realize the potential of AI across scales.

Conclusion

Artificial Intelligence has emerged as a powerful and unifying paradigm that transcends traditional disciplinary boundaries, enabling a coherent understanding of systems across multiple scales—from atomic interactions to complex societal dynamics. Throughout this chapter, we have highlighted how AI integrates with quantum mechanics, chemistry, materials science, biology, and social sciences to provide efficient, data-driven solutions to problems that are otherwise computationally and conceptually challenging. By learning underlying patterns and relationships, AI not only accelerates prediction and simulation but also aids in uncovering new scientific insights. A key strength of AI lies in its ability to bridge scales through shared mathematical frameworks such as graph representations, optimization techniques, and probabilistic models. This cross-scale connectivity allows knowledge gained at one level to inform and enhance understanding at another, fostering interdisciplinary innovation. At the same time, the growing reliance on AI necessitates careful attention to issues such as model interpretability, data reliability, and ethical responsibility, particularly in applications impacting human health and society. Looking forward, the continued integration of AI with domain-specific knowledge, including physics-informed and explainable models, will be essential for advancing scientific discovery. As computational capabilities expand and collaborative efforts increase, AI is poised to play a central role in shaping the future of research, technology, and decision-making across all levels of complexity.

References

1. Butler, K. T., Davies, D. W., Cartwright, H., Isayev, O., & Walsh, A. (2018). Machine learning for molecular and materials science. *Nature*, 559, 547–555. <https://doi.org/10.1038/s41586-018-0337-2>

2. Schmidt, J., Marques, M. R. G., Botti, S., & Marques, M. A. L. (2019). Recent advances and applications of machine learning in solid-state materials science. *npj Computational Materials*, 5, 83. <https://doi.org/10.1038/s41524-019-0221-0>
3. Barabási, A.-L. (2016). *Network science*. Cambridge University Press.
4. Goodfellow, I., Bengio, Y., & Courville, A. (2016). *Deep learning*. MIT Press.
5. Jumper, J., Evans, R., Pritzel, A., Green, T., Figurnov, M., Ronneberger, O., Tunyasuvunakool, K., Bates, R., Žídek, A., Potapenko, A., Bridgland, A., Meyer, C., Kohl, S. A. A., Ballard, A. J., Cowie, A., Romera-Paredes, B., Nikolov, S., Jain, R., Adler, J., Back, T., Petersen, S., Reiman, D., Clancy, E., Zielinski, M., Steinegger, M., Pacholska, M., Berghammer, T., Bodenstein, S., Silver, D., Vinyals, O., Senior, A. W., Kavukcuoglu, K., Kohli, P., & Hassabis, D. (2021). Highly accurate protein structure prediction with AlphaFold. *Nature*, 596, 583–589. <https://doi.org/10.1038/s41586-021-03819-2>
6. Carleo, G., Cirac, J. I., Cranmer, K., Daudet, L., Schuld, M., Tishby, N., Vogt-Maranto, L., & Zdeborová, L. (2019). Machine learning and the physical sciences. *Reviews of Modern Physics*, 91, 045002. <https://doi.org/10.1103/RevModPhys.91.045002>
7. Battaglia, P. W., Hamrick, J. B., Bapst, V., Sanchez-Gonzalez, A., Zambaldi, V., Malinowski, M., Tacchetti, A., Raposo, D., Santoro, A., Faulkner, R., Gulcehre, C., Song, F., Ballard, A., Gilmer, J., Dahl, G. E., Vaswani, A., Allen, K. R., Nash, C., Langston, V., Dyer, C., Heess, N., Wierstra, D., Kohli, P., Botvinick, M., Vinyals, O., Li, Y., & Pascanu, R. (2018). Relational inductive biases, deep learning, and graph networks. *arXiv preprint arXiv:1806.01261*.
8. von Lilienfeld, O. A., Müller, K. R., & Tkatchenko, A. (2020). Exploring chemical compound space with quantum-based machine learning. *Nature Reviews Chemistry*, 4, 347–358. <https://doi.org/10.1038/s41570-020-0189-9>
9. Murphy, K. P. (2012). *Machine learning: A probabilistic perspective*. MIT Press.
10. Carleo, G., & Troyer, M. (2017). Solving the quantum many-body problem with artificial neural networks. *Science*, 355(6325), 602–606. <https://doi.org/10.1126/science.aag2302>
11. Schütt, K. T., Sauceda, H. E., Kindermans, P.-J., Tkatchenko, A., & Müller, K. R. (2018). SchNet: A continuous-filter convolutional neural network for modeling quantum interactions. *The Journal of Chemical Physics*, 148, 241722. <https://doi.org/10.1063/1.5019779>
12. Kirkpatrick, J., McMorrow, B., Turban, D. H. P., Gaunt, A. L., Spencer, J. S., Matthews, A. G. D. G., Obika, A., Thiry, L., Fortunato, M., Pfau, D., Castellanos, L. R., Petersen, S., Nelson, A. W. R., Kohli, P., Mori-Sánchez, P., Hassabis, D., & Foulkes, W. M. C. (2021). Pushing the frontiers of density functionals by solving the fractional electron problem. *Science*, 374(6573), 1385–1389. <https://doi.org/10.1126/science.abj6511>

13. Behler, J. (2016). Perspective: Machine learning potentials for atomistic simulations. *The Journal of Chemical Physics*, *145*, 170901. <https://doi.org/10.1063/1.4966192>
14. Pfau, D., Spencer, J. S., Matthews, A. G. D. G., & Foulkes, W. M. C. (2020). Ab initio solution of the many-electron Schrödinger equation with deep neural networks. *Physical Review Research*, *2*, 033429. <https://doi.org/10.1103/PhysRevResearch.2.033429>
15. Raccuglia, P., Elbert, K. C., Adler, P. D. F., Falk, C., Wenny, M. B., Mollo, A., Zeller, M., Friedler, S. A., Schrier, J., & Norquist, A. J. (2016). Machine-learning-assisted materials discovery using failed experiments. *Nature*, *533*, 73–76. <https://doi.org/10.1038/nature17439>
16. Ward, L., Agrawal, A., Choudhary, A., & Wolverton, C. (2016). A general-purpose machine learning framework for predicting properties of inorganic materials. *npj Computational Materials*, *2*, 16028. <https://doi.org/10.1038/npjcompumats.2016.28>
17. Ramprasad, R., Batra, R., Pilia, G., Mannodi-Kanakkithodi, A., & Kim, C. (2017). Machine learning in materials informatics: Recent applications and prospects. *npj Computational Materials*, *3*, 54. <https://doi.org/10.1038/s41524-017-0056-5>
18. Duvenaud, D. K., Maclaurin, D., Aguilera-Iparraguirre, J., Gómez-Bombarelli, R., Hirzel, T., Aspuru-Guzik, A., & Adams, R. P. (2015). Convolutional networks on graphs for learning molecular fingerprints. In *Advances in Neural Information Processing Systems*.
19. Rupp, M., Tkatchenko, A., Müller, K. R., & von Lilienfeld, O. A. (2012). Fast and accurate modeling of molecular atomization energies with machine learning. *Physical Review Letters*, *108*, 058301. <https://doi.org/10.1103/PhysRevLett.108.058301>
20. Schwaller, P., Gaudin, T., Lányi, D., Bekas, C., & Laino, T. (2019). Molecular transformer: A model for uncertainty-calibrated chemical reaction prediction. *ACS Central Science*, *5*(9), 1572–1583. <https://doi.org/10.1021/acscentsci.9b00576>
21. Vamathevan, J., Clark, D., Czodrowski, P., Dunham, I., Ferran, E., Lee, G., Li, B., Madabhushi, A., Shah, P., Spitzer, M., & Zhao, S. (2019). Applications of machine learning in drug discovery and development. *Nature Reviews Drug Discovery*, *18*, 463–477. <https://doi.org/10.1038/s41573-019-0024-5>
22. Ekins, S., Puhl, A. C., Zorn, K. M., Lane, T. R., Russo, D. P., Klein, J. J., Hickey, A. J., & Clark, A. M. (2019). Exploiting machine learning for end-to-end drug discovery and development. *Nature Materials*, *18*, 435–441. <https://doi.org/10.1038/s41563-019-0337-2>
23. Zhavoronkov, A., Ivanenkov, Y. A., Aliper, A., Veselov, M. S., Aladinskiy, V. A., Aladinskaya, A. V., Terentiev, V. A., Polykovskiy, D. A., Kuznetsov, M. D., Asadulaev, A., Volkov, Y., Zholus, A., Shayakhmetov, R. R., Zhebrak, A., Minaeva, L. I., Zagribelnyy, B. A., Lee, L. H., Soll, R., Madge, D., Xing, L., Guo, T., Aspuru-Guzik, A., & Collins, J. J. (2019). Deep learning enables rapid identification of potent DDR1 kinase

- inhibitors. *Nature Biotechnology*, 37, 1038–1040. <https://doi.org/10.1038/s41587-019-0224-x>
24. Lazer, D., Pentland, A., Adamic, L., Aral, S., Barabási, A.-L., Brewer, D., Christakis, N., Contractor, N., Fowler, J., Gutmann, M., Jebara, T., King, G., Macy, M., Roy, D., & Van Alstyne, M. (2009). Computational social science. *Science*, 323(5915), 721–723. <https://doi.org/10.1126/science.1167742>
 25. Newman, M. (2018). *Networks* (2nd ed.). Oxford University Press.
 26. Pentland, A. (2014). *Social physics: How good ideas spread*. Penguin Press.
 27. Bonabeau, E. (2002). Agent-based modeling: Methods and techniques for simulating human systems. *Proceedings of the National Academy of Sciences*, 99(Suppl. 3), 7280–7287. <https://doi.org/10.1073/pnas.082080899>
 28. Chinazzi, M., Davis, J. T., Ajelli, M., Gioannini, C., Litvinova, M., Merler, S., Pastore y Piontti, A., Mu, K., Rossi, L., Sun, K., Viboud, C., Xiong, X., Yu, H., Halloran, M. E., Longini, I. M., & Vespignani, A. (2020). The effect of travel restrictions on the spread of the 2019 novel coronavirus (COVID-19) outbreak. *Science*, 368(6489), 395–400. <https://doi.org/10.1126/science.aba9757>
 29. Floridi, L., Cows, J., Beltrametti, M., Chatila, R., Chazerand, P., Dignum, V., Luetge, C., Madelin, R., Pagallo, U., Rossi, F., Schafer, B., Valcke, P., & Vayena, E. (2018). AI4People—An ethical framework for a good AI society: Opportunities, risks, principles, and recommendations. *Minds and Machines*, 28, 689–707. <https://doi.org/10.1007/s11023-018-9482-5>
 30. Reichstein, M., Camps-Valls, G., Stevens, B., Jung, M., Denzler, J., Carvalhais, N., & Prabhat. (2019). Deep learning and process understanding for data-driven Earth system science. *Nature*, 566, 195–204. <https://doi.org/10.1038/s41586-019-0912-1>
 31. Bronstein, M. M., Bruna, J., LeCun, Y., Szlam, A., & Vandergheynst, P. (2017). Geometric deep learning: Going beyond Euclidean data. *IEEE Signal Processing Magazine*, 34(4), 18–42. <https://doi.org/10.1109/MSP.2017.2693418>
 32. Karniadakis, G. E., Kevrekidis, I. G., Lu, L., Perdikaris, P., Wang, S., & Yang, L. (2021). Physics-informed machine learning. *Nature Reviews Physics*, 3, 422–440. <https://doi.org/10.1038/s42254-021-00314-5>
 33. Ghahramani, Z. (2015). Probabilistic machine learning and artificial intelligence. *Nature*, 521, 452–459. <https://doi.org/10.1038/nature14541>

ARTIFICIAL INTELLIGENCE AND DATA SCIENCE IN MICROBIOLOGY: A TRANSFORMATIVE REVIEW

Priyanka Kande Patil* and Rani Gudda

Department of Microbiology,
Rajarshi Shahu Mahavidyalaya (Empowered Autonomous Institution)
Latur – 413512, Maharashtra, India

*Corresponding author E-mail: kandepatilpriyanka2001@gmail.com

Abstract

The consolidation of computing, artificial intelligence (AI), and data science has intrinsically repositioned microbiology from a traditional culture-based discipline into a high-dimensional computational science. This evolution is compelled by algorithmic "brains" and control systems that promote the expeditious interpretation of complex genomic datasets and the visualization of high-resolution 3D microbial structures. Groundbreaking ideas, consisting of DNA sequencing, machine learning, and in silico simulations, have rationalised pathogen identification and the mapping of metabolic pathways, substantially reducing the dependence on expensive trial-and-error experimentation. The augmentation of on the go technologies, such as mobile phones and GPS-enabled devices, has equipped real-time field diagnostics and global scientific collaboration. Over and above that, upcoming sectors like Edge Computing, Quantum Computing, and Federated Learning are addressing strategic impediments in data privacy and the simulation of complex protein folding. Beyond the laboratory, these forward movements urge sustainability by means of "waste-to-value" initiatives, especially the production of biofuels and biofertilizers, bridging the gap between theoretical research and commercial ecological health.

Keywords: Artificial Intelligence (AI), Data Science, Genomics, Machine Learning, DNA Sequencing, In Silico Simulations, Pathogen Identification, Metabolic Pathways, Edge Computing, Quantum Computing, Federated Learning.

Introduction

The Wharton School's survey highlights 30 modernisations, from the cyberspace to DNA sequencing, where computer science is the central determinant. Through offering the algorithmic "brains" and control systems for fields analogous to medicine, energy, and communication, information processing transformed into the underlying connection of all technological development.

The computer network and World Wide Web have metamorphosed microbiology into an international scientific cooperation by furnishing rapid connectivity to genomic datasets or DNA sequence repository and research databases (knowledge management system). With the help of

web browsers and HTML (hypertext markup language), researcher can visualize or conceptualise high resolution 3D constructs along with share real-time data, connecting the space between local lab experiments and international expertise. Personal computers have progressed towards fundamental microbiology resources, machine driven data gathering, imaging, and bioinformatics tasks comparable to genome assembly via BLAST. Basic Local Alignment Search Tool is one of the most common and widely used tool or algorithm basically used to compare the biological sequence like DNA, RNA and proteins to detect the regions of similarity. By strengthening in silico simulations is basically the software driven modeling or stimulation based analysis and metabolic modeling, they systematise research and ensure the well defined, chronologically recorded documentation mandatory for scientific publication such as peer reviewed papers, scientific articles, academic journals and intellectual property validation. IP is nothing but the creations of the mind that are legally protected that particular terminology known as intellectual right means general legal protections such as patents, trademarks, copyrights and trade secrets.

Mobile phones act in the capacity of convenient laboratories, taking advantages of high-resolution cameras and joined in spirit as portable microscope for live microbial observation. By incorporating GPS (Global Positioning system) mapping basically works in all weather conditions and on the spot database access, they make possible on-site pathogen identification and soil health monitoring, progressing a standard device participating in vital tool for remote diagnostics and multinational scientific consortium.

Email operates as the indispensable connection for earth wide microbiology, empowering the immediate conversion of genomic data, images, and research manuscripts. It harmonises isolated laboratory work developed into a worldwide undertaking by promoting real-time collaboration, sample logistics or resource distribution, and automated alerts from accomplished lab equipment. DNA sequencing has switched microbiology derived from slow culture-based methods to high-speed, data-driven genomics. By distinguishing microbes through the agency of genetic "fingerprints," researchers skilled in interpreting non-culturable soil bacteria and track pathogens with molecular precision. This technology is essential for mapping resistance genes together with boosting microbial strains for sustainable agriculture and viral monitoring. MRI (Magnetic Resonance Imaging) makes possible non-invasive 3D visualization of biofilms and real-time pathogen tracking. Using spectroscopy, it spread abundance of "chemical snapshots" of microbial metabolism, which is foundational for studying antibiotic resistance and upgrading the transformation of waste into biofuels or biopolymers.

The intersection of AI and microbiology demands rigorous ethical and biosafety oversight to protect genomic data privacy and ensure "explainable AI" transparency while mitigating algorithmic bias. Addressing the risks of dual-use research—where beneficial innovations like

antibiotic design could be diverted to create enhanced pathogens—is critical for maintaining scientific integrity. Consequently, researchers must strictly adhere to Biosafety Levels (BSL), ranging from BSL-1 for low-risk agents to BSL-4 for life-threatening pathogens, integrating these containment protocols directly into AI-managed systems like smart bioreactors to prevent accidental contamination.

Microprocessors are the "mastermind" of contemporary lab equipment, permitting the accurate automation of PCR (polymerase chain reaction) thermal cyclers and incubators. They power real-time biological detectors and "Lab-on-a-Chip" devices, assisting for the pocket sized transformation of complex diagnostics that particular terminology called as Miniaturisation and high-speed interpretation of microbial data in both the field and the laboratory. Fiber optics perform as high-sensitivity optical biosensors are nothing but the Surface Plasmon Resonance (SPR) sensors or luminescence biosensors used as a light based detection method, using light to detect pathogens, toxins, and metabolic changes at the same moment. These probes or analyser's enable non-destructive in vivo monitoring inside the limits of deep tissues or soil and are necessary for advanced microscopy to envision 3D biofilm architectures. By granting precise light signals, fiber optics bridge the space between complex microbial systems and digital analysis. Office software is the mechanical calculator for microbiology, with word processors simplifying standardized protocols and research manuscripts for publication and copyright validation. Spreadsheets empower structured data management, sanctioning researchers to calculate growth curves, analyse morphological characteristics, and visualize metabolic trends accompanied by the precision appropriate for professional scientific documentation.

Laparoscopy and robotic surgery restrict the possibility of surgical site infections by implementing small incisions that confine the exposure to environmental pathogens. The Laparoscopy is basically the endoscopic surgery or also refers to minimally invasive surgery which are basically performed by using the laparoscope is nothing but the thin tube with proper camera and light. These high-precision techniques make provision for the removal of infected tissues while shielding the host's natural microbiota and immune defenses. By cutting down tissue trauma, they command to faster recovery times and a minimised clinical reliance on broad-spectrum antibiotics which are effective against both the gram positive and gram negative microorganisms. Open-source tools like Linux distribute the indispensable computing power for complex genomic analysis, at the same time platforms like Wikipedia make available to all protocols and taxonomic data. Side by side, they extinguish financial barriers, approving researchers globally to combine efforts on significant barriers like antibiotic resistance and sustainable agriculture. LEDs (Light-emitting diodes) allocate wavelength-specific light for fluorescence microscopy and photodynamic therapy, allowing for the well defined visualization and suppression of pathogens. Additionally, UV-C LEDs makes available a chemical-free

method for water and surface sterilization by directly interrupting microbial DNA to prevent replication.

LCDs (liquid crystal display) supply the high-resolution interface for comprehending visually imaging microbial morphology, 3D molecular models, and ongoing laboratory observations. They are essential for correctly understanding fluorescence microscopy and monitoring automated growth curves with digital precision. GPS (Global Positioning systems) offers the precise reference point needed for topographical mapping of lab specimens in soil and water. By consolidating with GIS (Geographic Information Systems) they consent to researchers to trace pathogen spread and interconnects microbial diversity with exact environmental factors across the global landscapes. E-commerce restructures the microbiology supply chain by delivering the worldwide access to particular reagents and equipment. It provides for the researchers to optimally collect the source of critical materials, such as enzymes and diagnostic kits, bringing together biotechnology suppliers and professional laboratory production.

Media compression opens the way for the efficient storage and global sharing of massive datasets, for example high-resolution microscopy and real-time microbial videos. There are two widely used formats one is JPEG that is Joint Photographic Experts Group and another one is MPEG namely Moving Picture Experts Group. JPEG used for sharing and storing the photographs and MPEG used in some multimedia systems like CDs, DVDs, digital broadcasting and streaming platforms. These formats validate that complex visual data and morphological recordings can be forwarded for team-based analysis and remote diagnosis free from overloading digital storage. Microfinance presents the capital expected to transition laboratory innovations, like eco friendly fertilizers or mushroom cultivation, into small-scale commercial startup's. These approachable loans allow for the investment of essential equipment, redirecting microbiological research into sustainable, independent agricultural businesses. Photovoltaic energy powers remote labs and fermenter, empowering continuous incubation and storage without grid reliance. It also encourages electromicrobiology, where solar-driven currents help microbes convert carbon dioxide into nature safe products like biofuels.

Wind turbines provide the resilient power obligatory for industrial bioreactors and the manufacturing of microbial fertilizers. Additionally, they determine the aerial microbial community present in the air by producing an effect how airborne microbes and spores are dispersed across agricultural landscapes. Social networks facilitate instantaneous collaboration and the sharing of laboratory protocols between international experts. They make accessible to all specialised data, supporting researchers that upgrade agricultural innovations and stay knowledgeable on emerging microbial research. Virtual communities approve global collaboration and the immediate sharing of lab protocols. They universalise specialized knowledge, allowing researchers to identifying faults in experiments and exchange data on

agricultural innovations in instant processing. SRAM namely Static Random Access Memory facilitates high-speed, direct data processing in diagnostic tools like PCR machines, while flash memory provides the long lasting, long-term storage appropriate for high-resolution microbial imaging and genomic data.

GUIs that is Graphical User Interface contributes the visual interface for bioinformatics software and laboratory instruments, making possible for the researchers to analyze genomic data and monitor fermenters through automatic controls. They make complex data analysis and three-dimensional modelling accessible apart from requiring high level programming skills. Digital imaging that basically provides the high-resolution confirmation needed to document microbial morphology and motility. Time-lapse videography allows researchers to capture and analyze sustained processes like biofilm formation is nothing but the microbial community development where bacteria or some fungi attach to the surfaces and responsible to develop the aggregation of microorganisms in a protective matrix and colony growth for scientific validation. RFID (Radio-Frequency Identification) is the automated tracking of laboratory specimens and chemicals, ensure the accurate identification and monitoring of latent periods. Furthermore they also assists in field research by tracking wildlife to learn the spread of microbial pathogens. Genetically modified plants use microbial vectors are nothing but the organisms such as insects microbes and animals that basically act as carrier which is a disease transmitter from one host to another host to integrate beneficial attributes like pest resistance and enhanced nutrient uptake. By integrating genes from soil bacteria, these plants can produce their own bio control agents, promoting more eco friendly agricultural ecosystems. Microbes are the biological engines that convert agricultural residues into bioethanol, biogas, and biodiesel. By utilising fermentation which is the enzymatic breakdown of components like carbohydrates by the microorganisms like bacteria and yeast which are responsible to produce alcohol, gases and acids and anaerobic digestion, microbiology turns agricultural waste into sustainable energy sources simply we say that waste to wellness.

Bar codes and scanners that provide automated traceability for the biological samples and chemical reagents, neutralising manual entry errors. They also allow the laboratories to connect the physical cultures directly to digital databases for accurate monitoring of experiments and results. Stents are key subjects in studying biofilm-associated infections, where microbes colonize medical implants. Microbiology research aims to design antimicrobial covering that prevent bacterial attachment and enhance the safety of these life-saving devices. ART (Anti-retroviral therapy) blocks key stages of the HIV life cycle, specifically inhibiting enzymes like reverse transcriptase (RNA dependent DNA polymerase) and protease (viral proteolytic enzyme). Human Immunodeficiency Virus that are basically attacks the immune system and if it is not treated it can progress to AIDS that is acquired immunodeficiency syndrome.

Microbiology research in this field concentrates on preventing viral replication and overcoming drug resistance through targeted molecular strategies.

Artificial intelligence technology has essentially transformed microbiology with more prompt genomic sequencing and machine learning modeling. With the help of machine learning, for instance, it can speedily assemble complex DNA sequences, identify functional genes, and map the metabolic pathways of ground microbiota with accelerated motion and much more accuracy than at one time possible. This makes possible rapid characterization of microbes such as *Bacillus* and *Pseudomonas*, moving them from the field to the laboratory with greater precision. AI imaging systems in clinical/diagnostic labs automate the identification of microbial species and antibiotic resistance detection. By studying complex morphological patterns and growth curves, AI can discriminate between harmless strains and pathogens, often before there even seems to be a colony visible. These high-speed pattern recognition techniques are crucial to tracking the spread of resistance within public spaces or verifying the purity of microbial cultures used in commercial production.

Artificial intelligence also responsible in designing optimal microbial strains for “waste-to-value” processing. They employ AI to pretend the reactions of certain microbes and agricultural waste, from the fruit peels progressing towards the cellulose, to produce biopesticides or biofuels more productively. Such a computational process significantly cuts down on expensive trial-and-error experiments so that there is the possibility of crossing over from simple research to professional, independent agriculture activities with more effortlessly. Lastly, these systems of AI-integrated systems can be used for modern biosafety and quality control. AI can then track the environmental and microbial growth data in the bioreactor to predict and prevent contamination occurrences before they happen. This is an automatic control that provides consistent and safe production of biofertilizers or mushroom spawn, with good technical reliability required for long-term sustainable development efforts.

Data science has significantly changed the face of microbiology, moving it from a culture-based discipline to a high-dimensional computational science. Automated Machine Learning (AutoML) and Explainable AI (XAI) are now central to research, allowing scientists to rapidly analyze complex genomic datasets and identify microbial signatures with transparency. Such tools simplify the identification of functional genes and metabolic pathways, so that the reasoning behind a computer-generated discovery has a clear and scientifically sound basis. The integration of Edge Computing and Neuromorphic Computing has brought data processing from centralized servers directly into the field and laboratory. Now, edge AI-enabled portable sequencers and biosensors process environmental data in real time, allowing for immediate identification of pathogens in soil or water samples. Neuromorphic systems, which simulate neural efficiency,

allow these compact devices to handle the massive processing power required for real-time microbial imaging and motility analysis without high energy consumption.

Federated Learning and Quantum Computing deal with the important challenges of data privacy and complexity standing before microbiology. Federated learning provides for worldwide investigation organisations to team up on sensitive data like patterns of antibiotic resistance in clinical patients without sacrificing the privacy of individuals or proprietary information. Meanwhile, quantum computing has the capability to address “impossible problems,” like simulating the complex protein folding of microbial enzymes or modelling the intricate interactions within a diverse soil microbiome, at speeds that classical computers cannot match. Finally, these innovations drive Data for Sustainability, enabling microbiology to serve as a tool for environmental restoration and "waste-to-value" initiatives. Using predictive analytics and AR-powered data visualization, researchers find ways to track the use of resources in industrial bioreactors and build 3D models of microbial biofilms. These breakthroughs ensure the ability to go from laboratory experiments to commercial production, e.g. biofertilizers, biofuels, etc., with accurate, real-time data that maximizes efficiency and ecological health.

References

1. Seetharamulu, B., Naresh, B., Reddy, K., & Bramha Naidu, K. (2020). Deep learning for sentiment analysis based on customer reviews.
2. Chen, J., & Liu, S. (2021). Ethical AI and the future of autonomous systems. *AI Ethics Review*, 12(1), 20–34.
3. Gupta, P., & Singh, S. (2023). Data science in finance: Enhancing fraud detection and risk management. *Journal of Financial Technologies*, 34(4), 22–38.
4. Johnson, M., & Liu, F. (2021). AI-driven automation in manufacturing and industrial applications. *Journal of Industrial AI*, 17(3), 77–92.
5. Kim, H., & Park, J. (2023). The role of AI in predictive healthcare and personalised medicine. *Healthcare AI Journal*, 12(3), 104–117.
6. Kotyal, K., Nautiyal, P., Singh, M., Semwal, A., Rai, D., Papnai, G., Nautiyal, C. T., Malathi, G., & Krishnaveni, S. (2024). Advancements and challenges in artificial intelligence applications: A comprehensive review. *Journal of Scientific Research and Reports*, 30(10), 375–385.
7. Kumar, R., & Singh, A. (2021). MLOps and the future of machine learning in industry. *Journal of Machine Learning Operations*, 9(4), 112–123.
8. Lal, S., Ahirwar, S. B., Kanojia, S., Rai, S., Vidhya, C. S., Gupta, S., Nautiyal, C. T., & Nautiyal, P. (2024). Robot-assisted aquaculture and sustainable seafood production for enhanced food security. *International Journal of Environment and Climate Change*, 14(2), 215–220.

9. Lee, T., & Fernandez, P. (2022). AI in healthcare: Case studies of AI models in clinical diagnostics. *AI in Medicine*, 22(7), 41–55.
10. Habib, M. K., & Nagata, F. (2019). Bioinspired design: Creativity and sustainability. In *International Conference on Research and Education in Mechatronics (REM)*.
11. Nautiyal, P., Nautiyal, C. T., Agrawal, K., Khaniya, S., Semwal, A., & Karki, B. (2022). Importance of artificial intelligence and machine learning in agriculture. *International Journal of Agriculture Sciences*, 14(10), 11758–11760.
12. Patel, A., & Kumar, S. (2022). AI-driven data analytics in finance: Advancements and challenges. *Financial Technologies Journal*, 38(3), 88–102.
13. Rathor, A. S., Choudhury, S., Sharma, A., Nautiyal, P., & Shah, G. (2024). Empowering vertical farming through IoT and AI-driven technologies: A comprehensive review. *Heliyon*, 10(15), e34998.
14. Roberts, J., & Davis, N. (2023). Bias in algorithms: Understanding the ethical implications of AI decision-making. *Journal of AI Ethics*, 10(2), 30–42.
15. Ghatak, S., & Rup, S. (2019). Single camera surveillance video synopsis: A review and taxonomy. In *Proceedings of the 2019 International Conference on Information Technology (ICIT)* (pp. 483–488). IEEE.

INVISIBLE WARS, VISIBLE LAWS: STATE RESPONSIBILITY IN CYBER AND AI-DRIVEN CONFLICTS

S. Sireesha* and Allu Kavya

Vignan Institute of Law,

VFSTR, Vadlamudi, Guntur & Research scholar (PT), SPMVV, Tirupati

*Corresponding author E-mail: sireesha4197@gmail.com

Abstract

The growing deployment of cyberwarfare operations and AI technologies in contemporary warfare has redefined the very concept of warfare and state accountability under law. While conventional warfare is visible and easier to track, this kind of warfare takes place in unseen realms and makes it difficult to attribute any act of war and apply the rules on state responsibility. A cyber operation could disrupt a nation's critical infrastructure systems without inflicting any actual damage, and AI poses problems regarding accountability due to its autonomous nature. This research examines whether the rules of International Humanitarian law, especially the principle of state responsibility, can be applied to these issues.

Keywords: Cyberwarfare Operations, State Accountability, AI (Artificial Intelligence), International Humanitarian Law.

Introduction

Modern times have changed not only technology but also the nature of warfare. It is necessary to mention that while traditional conflicts were connected with visible attacks and occupation of certain areas of land or territories, contemporary wars are being waged in the cyber sphere and by using AI technologies. In addition, they can even happen without any declaration, without combat zones and destructions. Nevertheless, their effects may become rather serious starting from destabilization of economies of particular countries up to damaging of essential infrastructure and violating the political order.

Moreover, both mentioned phenomena cyber activities and artificial intelligence systems have found themselves at the center stage of contemporary military strategies owing to several reasons. They may be relatively inexpensive, anonymous, do not imply conventional military responses, and allow for the accomplishment of particular goals. At the same time, they provoke many problems and pose legal questions in terms of attribution, foreseeability of consequences, and discrimination between civilian and military objects.

However, at the heart of these problems lies the notion of state responsibility, which attempts to make states responsible for their internationally wrongful actions. Although the principle of state responsibility has been clearly defined and elaborated upon in conventional settings, its applicability to new technologies and modes of warfare presents a range of complicated issues.

Nature of Cyber and AI-Driven Conflicts

The phenomenon of cyber and AI-related wars is an obvious deviation from traditional warfare, mostly because of the immaterial and technologically sophisticated nature of such conflicts. In essence, cyberspace warfare implies using technological capabilities to penetrate, corrupt, or sabotage computer systems. Such operations may target different fields like energy, healthcare, finance, and military forces (1). For example, attacking the energy system of a country may result in blackouts, financial damage, and even pose a threat to citizens' lives without launching a full-fledged war.

One of the major features that set cyber wars apart from other types of conflicts is their clandestine nature and capacity for large-scale deployment. The attacks can be performed remotely and even using foreign servers and computer systems that may become instruments of blackmailing, extortion, and ransom payments. Furthermore, cyber conflicts have the ability to continue indefinitely, thereby creating a new dimension of interaction known as "gray zone."

On the contrary, AI-driven conflicts involve the application of artificial intelligence within military operations. They consist of automated weaponry, surveillance aircrafts, and decision support systems that are capable of processing massive amounts of information and detecting targets (2). Even though such technology improves the effectiveness and accuracy of military actions, it creates new dangers. Automated mechanisms might behave unexpectedly due to changes in the environment or the lack of clear instructions.

In addition, AI poses ethical questions about giving control over life and death situations to machines. There will be no opportunity for human intervention at critical points, which may result in unforeseen incidents and civilian losses.

Legal Framework Governing State Responsibility

One of the core concepts of international law is the principle of state responsibility, which aims to make states liable in cases where they commit internationally wrongful acts. According to the ARSIWA, the state is held responsible in two situations: first, the act in question must be attributed to a state, and second, it should amount to a breach of international obligations. In practice, application of the above-mentioned principles in the case of cyber operations is problematic, especially with regards to the issue of attribution. Indeed, attributing any particular conduct in the digital environment is particularly hard because of the use of different anonymity techniques and proxies (3). At the same time, international law does not require complete and unequivocal evidence but rather permits attributing an act based on reasonable grounds.

In relation to AI-powered systems, the problem of attribution appears to be much more complicated. Autonomous systems are capable of performing their tasks with different levels of independence, hence making one wonder if it would be possible to attribute their actions to the state (4). However, according to current legal definitions, states are unable to avoid liability for

any action taken by a machine. In other words, when a machine is designed, programmed, or used by a state, the state's responsibility would be extended to any activity performed by this machine. Furthermore, states are expected to refrain from activities that could damage or harm other states. It implies certain duties connected with prevention, cooperation, and due diligence (5).

Challenges in Attribution and Accountability

Among the greatest challenges when dealing with international law in relation to conflicts involving cyber technology and AI is the challenge of attributing responsibility and accountability. In the case of cybersecurity threats, attackers use complex methods that make it very difficult to attribute responsibility to the attack. Examples include routing the attack through different countries or using secure forms of communication to carry out the attack or utilizing any system that is already infected. When it comes to attributing responsibility based on international law, another great challenge is the inconsistent nature of such laws when it comes to setting up guidelines for attribution. While some states are quick to act on intelligence reports, others require a much higher standard of proof before any action is taken (6). Political implications are also important as the accusation of launching cyberattacks could have repercussions on the relationship between the two states involved.

When it comes to AI-enabled disputes, accountability is spread out among many agents, from developers to operators, commanders, and states. In cases where the autonomous system creates any damage, it becomes difficult to establish the party responsible. Due to the “black-box” nature of many AI-enabled systems, which cannot always be explained or understood, attribution becomes complicated (7). The diffusion of responsibility leads to a gap in enforcing legal accountability and makes it easier for states to shirk responsibility. In order to resolve this problem, it is necessary to develop guidelines and procedures to attribute and hold accountable the parties responsible. In addition, international collaboration and information exchange should be facilitated.

Use of Force and Armed Conflict Thresholds

The question about what constitutes a “use of force” by means of cyber or artificial intelligence operations is a key one in international law. Typically, a use of force has been seen as an act of violence which causes destruction or loss of lives through attacks made physically. But now, due to technological advances, it seems clear that cyber-attacks can be devastating without any physical impact at all.

Indeed, if we take a cyber-attack on the financial and health care infrastructure of a State, this would pose very serious threats for the security of that country (8). So far as the question is concerned about whether or not such an act can be qualified as use of force in international law,

there are two possible solutions. First, the scale of the impact should be considered to decide whether it is the case (9).

There are also difficulties posed by AI-based mechanisms in this respect. For instance, autonomous weapons have to conform to the laws of international humanitarian law such as those related to the ideas of distinction, proportionality, and necessity (10). At the same time, making sure that these principles are actually followed by AI algorithms becomes an immense task indeed. The absence of agreement in these matters is likely to result in misunderstandings and further exacerbations. In other words, it is high time the relevant guidelines were elaborated in this respect (11).

Need for Evolving Legal Norms

With increasing velocity in development of technology, an imbalance occurs between its regulation by the international community and further development of the laws and regulations. While the norms of international law continue to be applicable, the necessity arises for adapting them in response to new circumstances (12). This will include both clarification of existing norms and creation of new ones in the absence of relevant provisions in current practice. Cooperation among states in these matters appears absolutely necessary.

The fact that cyber and AI technologies are international, cross-border and even global means that any attempts to regulate them have to be made collectively, including both the creation of norms and confidence-building measures. Sharing of intelligence on technical characteristics of cyber-attacks and attribution is extremely important for reducing uncertainty in such circumstances and preventing escalation of conflict. Dispute settlement methods have to be created that could make it easier for countries to settle their differences without resorting to force (13). Legal norms of international law have to continue evolving together with technologies to ensure justice and accountability of those responsible.

Role of Non-State Actors and Proxy Warfare

One of the major complicating factors in cyber and AI warfare is the growing participation of non-state actors in such conflicts. While in conventional warfare, the actors tend to be states themselves, in the realm of cyberspace, individuals, hacker groups, corporations, and various other informal organizations can have a considerable influence in shaping the events (14). They can act independently or in collusion with the states in question, thus making it hard to distinguish between state and non-state activity. The states are known to take advantage of this situation by deploying proxy actors hacking groups, for example to perform various actions (15). This technique is commonly referred to as proxy warfare and allows a certain state to advance its strategic interests without taking an official stand, since it is not the state but its proxy which is performing all actions. It poses major problems for the theory of state responsibility which presupposes that states' activities be easily identifiable.

According to international law, a state may be held accountable for the activities of a non-state actor if it has effective control over this party, or if the actions in question have been ordered or admitted by the state. At the same time, proving the presence of this control in cyberspace proves to be extremely difficult considering its decentralized and anonymous character. Besides, the question concerning what constitutes the criterion of “effective control” in practice needs to be clarified (16).

The emergence of private technology firms poses yet another issue to consider. Many companies provide the necessary infrastructure and software for cyber operations and, in many cases, even artificial intelligence-based systems. As private parties, such firms cannot be considered subjects of international law. Nevertheless, it is necessary to take into account the potential impact of the actions of private firms on the process of cyber warfare (17). It is evident that the use of non-state actors in cyber operations creates additional legal difficulties since new approaches have to be elaborated concerning the issue of responsibility (18). The establishment of international cooperation and intelligence sharing may be regarded as necessary steps in this situation.

Ethical Dimensions and Human Rights Implications

Moreover, cyber wars and artificial intelligence confront serious ethical and human rights challenges beyond legal implications. In this regard, the implementation of such technologies might have extensive impacts on the lives of individuals and communities, which might not be evident at once (19). Indeed, attacks on vital infrastructure like hospitals and finance might affect civilians and their health and welfare in a way that violates the basic human rights of people involved.

In addition, the involvement of artificially intelligent devices might create additional problems related to ethics as the decisions made in this situation will no longer depend on humans but will rely on machines (20). Thus, there is a high risk that ethical values such as human dignity and accountability will be challenged. The issue of human rights violations is also relevant when discussing AI technologies because such inventions might serve as an instrument of surveillance and control over people. Hence, the right to privacy and freedom of speech is threatened as well, though states justify such activities on national security terms.

However, international human rights law remains applicable in cyberspace. Nevertheless, issues related to its implementation may arise due to difficulties with jurisdiction and swift advances in technology. The implementation of these human rights calls for both legal protection as well as ethical guidance and mechanisms of accountability (21). It entails humanizing and monitoring the process of introducing AI in military activities.

Recommendations

- Solving the problem of responsibility in the case of conflicts that arise because of the application of cyber technologies and artificial intelligence in warfare involves a number of steps that must be taken at once.

- Firstly, it is necessary to try to establish the standards of attribution in such cases by providing information on how one can prove that an act was carried out using AI technology and how high this standard of proof should be.
- Secondly, there is a need to regulate the development and application of these technologies. For example, it could include introducing certain safeguards into AI technology and conducting research into how to make this technology more reliable and understandable.
- Thirdly, international organizations must be involved in discussions and decision-making regarding these issues. Involving these organizations in solving problems related to cyber warfare and AI technology can make the solution process much more efficient.
- Lastly, there is a need to combine legal education and technical aspects of this issue into one process, making both policymakers and experts better able to solve these problems effectively.

Conclusion

The development of cyber and AI conflicts heralds an important in the nature of wars which also makes it more difficult for international law to be implemented. Although the theory of state responsibility sets up a good basis for establishing accountability, some difficulties arise when applying this principle to the mentioned situations because of different aspects. Wars invisible should have a visible solution. Therefore, along with updating the current frameworks, we also have to introduce some new norms and mechanisms in order to handle the emerging challenges successfully. Through strengthening cooperation between countries, promoting transparency and innovation, we are able to make sure that the principles of accountability and justice do not go away. Considering the constant development of technology, we have to be prepared for any new challenges and try to adapt to them quickly. Making states accountable for their actions is crucial for maintaining peace in the world.

References

1. Goldsmith, J. (2011). Cybersecurity treaties: A skeptical view. *Harvard Law Review*, 120, 1.
2. Hollis, D. (2011). An e-SOS for cyberspace. *Harvard International Law Journal*, 52, 373.
3. International Law Commission. (2001). *Articles on responsibility of states for internationally wrongful acts* (U.N. Doc. A/56/10).
https://legal.un.org/ilc/texts/instruments/english/draft_articles/9_6_2001.pdf
4. Crawford, J. (2013). *State responsibility: The general part* (pp. 45–60). Cambridge University Press.
5. United Nations. (1945). *Charter of the United Nations* (arts. 2(4), 51).
<https://www.un.org/en/about-us/un-charter>

6. United Nations Group of Governmental Experts. (2015). *Report of the group of governmental experts on developments in the field of information and telecommunications in the context of international security* (U.N. Doc. A/70/174).
7. NATO Cooperative Cyber Defence Centre of Excellence. (n.d.). *Cyber law toolkit*. <https://cyberlaw.ccdcoe.org>
8. Lin, H. (2016). Attribution of malicious cyber incidents: From soup to nuts. *Journal of National Security Law & Policy*, 8, 391.
9. Dinstein, Y. (2017). *War, aggression and self-defence* (6th ed., pp. 210–250). Cambridge University Press.
10. Atlantic Council. (2019). *The need for cyber attribution standards*. <https://www.atlanticcouncil.org>
11. Council of Europe. (2001, November 23). *Convention on cybercrime (Budapest Convention)* (C.E.T.S. No. 185). <https://www.coe.int/en/web/cybercrime/the-budapest-convention>
12. Schmitt, M. N. (Ed.). (2017). *Tallinn manual 2.0 on the international law applicable to cyber operations*. Cambridge University Press.
13. Schmitt, M. N. (1999). Computer network attack and the use of force in international law: Thoughts on a normative framework. *Columbia Journal of Transnational Law*, 37, 885.
14. International Committee of the Red Cross. (2014). *Autonomous weapon systems: Technical, military, legal and humanitarian aspects*. <https://www.icrc.org/en/document/autonomous-weapon-systems>
15. UNESCO. (2021). *Recommendation on the ethics of artificial intelligence*. <https://unesdoc.unesco.org/ark:/48223/pf0000381137>
16. Russell, S. (2019). *Human compatible: Artificial intelligence and the problem of control* (pp. 120–145). Viking.
17. Chatham House. (2020). *Cybersecurity and international law report*. <https://www.chathamhouse.org>
18. Stockholm International Peace Research Institute. (2019). *Artificial intelligence, peace, and security*. <https://www.sipri.org/research/armament-and-disarmament/artificial-intelligence>
19. Office of the United Nations High Commissioner for Human Rights. (2014). *The right to privacy in the digital age* (U.N. Doc. A/HRC/27/37). <https://www.ohchr.org>
20. Human Rights Watch. (2020). *Stopping killer robots: Country positions on banning fully autonomous weapons*. <https://www.hrw.org>
21. World Economic Forum. (2023). *The global risks report*. <https://www.weforum.org/reports>

THE FUTURE OF HUMAN-AI SYMBIOSIS: COGNITIVE COLLABORATION AND AUGMENTED INTELLIGENCE

K. Prabhu* and C. Amirthakumar

Department of Physics, AMET University, Kanathur, Tamilnadu - 603112

*Corresponding author E-mail: k.prabhuresearch@gmail.com

Abstract

Human-AI symbiosis represents a transformative paradigm in which artificial intelligence systems and human cognition are deeply integrated to enhance problem-solving, decision-making, and creativity. Unlike traditional automation models that focus on task replacement, this paradigm emphasizes collaboration, co-adaptation, and mutual learning between humans and intelligent systems. The transition from automation to augmentation and ultimately to symbiosis reflects the growing importance of human-centered and cognitively aligned AI. This review examines the theoretical foundations of augmented intelligence and cognitive collaboration, highlighting the roles of explainability, trust calibration, and shared mental models. It further explores enabling technologies such as federated learning, multimodal systems, and brain-computer interfaces that support seamless interaction. Applications across healthcare, education, and autonomous systems demonstrate its practical impact. Despite its promise, challenges including bias, ethical concerns, and cognitive overload persist. Future directions focus on adaptive, personalized, and trustworthy AI systems.

Keywords: Human-AI Symbiosis, Augmented Intelligence, Cognitive Collaboration, Explainable AI, Trustworthy AI, Human-Centered Systems.

1. Introduction

Human-AI symbiosis is emerging as a foundational paradigm in next-generation computing systems. The concept builds upon early visions of human-computer interaction but extends far beyond simple interaction toward deep integration of cognitive processes. In this model, artificial intelligence does not merely act as a tool but becomes a collaborative partner capable of learning, adapting, and evolving alongside humans [1], [2].

1.1 Background and Conceptual Foundations

The idea of integrating human and machine intelligence dates back to early computational theories, where systems were envisioned to augment human reasoning capabilities. Modern advancements in deep learning, neural networks, and big data analytics have transformed this vision into reality. Human-AI symbiosis is now defined as a bidirectional interaction where both entities influence each other's learning processes [3]. Unlike traditional AI systems that operate independently, symbiotic systems rely on continuous feedback loops. Humans provide

contextual knowledge, ethical judgment, and domain expertise, while AI contributes computational efficiency, scalability, and pattern recognition capabilities [4].

1.2 From Human-Computer Interaction to Human-AI Symbiosis

Human-computer interaction (HCI) initially focused on usability and interface design. However, the rise of intelligent systems has shifted the focus toward cognitive interaction, where machines actively participate in decision-making processes. This evolution marks the transition from passive tools to active collaborators [5].

1.3 Importance in Modern Computing

The importance of human-AI symbiosis lies in its ability to address complex, real-world problems that cannot be solved by either humans or machines alone. Domains such as healthcare diagnostics, climate modeling, and financial forecasting require the integration of human intuition with machine intelligence [6].

1.4 Scope and Objectives of the Review

This review aims to:

- Analyze the evolution of human-AI collaboration paradigms
- Explore cognitive frameworks enabling symbiosis
- Identify enabling technologies and applications
- Discuss challenges and future research directions

2. Evolution from Automation to Symbiosis

The development of AI systems can be understood through a progressive transition from automation to augmentation and finally to symbiosis. Each stage represents a shift in the role of AI in relation to human intelligence.

2.1 Automation Era: Task Replacement

In the early stages, AI systems were designed to automate repetitive and rule-based tasks. These systems operated with minimal human intervention and were primarily used in manufacturing, data processing, and basic decision-making tasks [7]. While automation improved efficiency, it lacked flexibility and adaptability. Human involvement was limited to supervision and error correction.

2.2 Augmentation Era: Enhancing Human Capabilities

The introduction of machine learning and data-driven approaches marked the beginning of augmented intelligence. AI systems began assisting humans in decision-making by providing insights, predictions, and recommendations [8]. In this phase, AI acts as a cognitive assistant rather than a replacement. For example, in healthcare, AI systems assist doctors in diagnosing diseases by analyzing medical images and patient data [9].

2.3 Symbiosis Era: Co-Adaptive Intelligence

The current phase focuses on symbiotic intelligence, where humans and AI systems collaborate in a dynamic and adaptive manner. In this model, both entities learn from each other through continuous interaction [10]. Key characteristics of symbiotic systems include:

- Mutual learning and adaptation
- Shared decision-making
- Real-time feedback loops
- Context-aware intelligence

2.4 Comparative Analysis of Paradigms

Automation emphasizes efficiency, augmentation emphasizes assistance, and symbiosis emphasizes collaboration. Studies indicate that symbiotic systems outperform traditional models in complex and uncertain environments [11].

2.5 Performance Dynamics in Human-AI Systems

Research reveals that human-AI collaboration produces complementary strengths. AI excels in data processing and accuracy, while humans contribute creativity and contextual understanding [12]. However, performance depends on task design, interaction quality, and trust levels.

3. Cognitive Collaboration Frameworks

Cognitive collaboration forms the core of human-AI symbiosis. It involves the integration of human cognitive processes with machine intelligence to create unified decision-making systems.

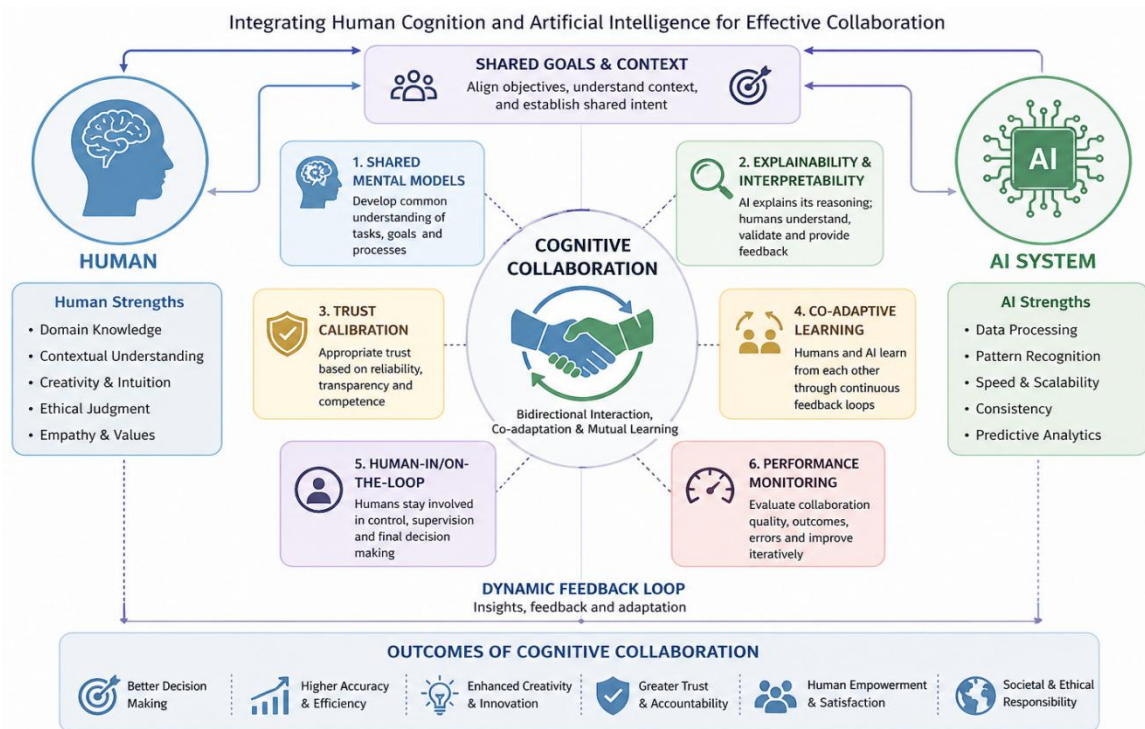

Figure 1: Cognitive Collaboration Frameworks

3.1 Shared Mental Models

Effective collaboration requires shared mental models between humans and AI systems. These models represent a common understanding of tasks, goals, and processes [13]. AI systems must be designed to communicate their reasoning in a way that humans can understand. This enables users to predict system behavior and make informed decisions.

3.2 Explainability and Interpretability

Explainable AI (XAI) plays a critical role in cognitive collaboration. Transparent systems allow users to understand how decisions are made, thereby increasing trust and usability [14]. Explainability also facilitates learning, as users can refine their strategies based on AI feedback.

3.3 Trust Calibration in Human-AI Interaction

Trust is a fundamental factor in successful collaboration. Over-reliance or under-reliance on AI can lead to suboptimal outcomes. Trust calibration ensures that users rely on AI appropriately based on its capabilities and limitations [15].

3.4 Co-Adaptive Learning Mechanisms

Co-adaptation refers to the process where both humans and AI systems learn from each other. AI systems adapt based on user feedback, while humans adjust their strategies based on AI recommendations [16].

3.5 Human-in-the-Loop and Human-on-the-Loop Systems

Human-in-the-loop systems involve direct human participation in decision-making, while human-on-the-loop systems allow humans to supervise and intervene when necessary [17]. These frameworks ensure that human oversight is maintained while leveraging AI capabilities.

3.6 Performance Paradox in Collaboration

Studies highlight a performance paradox where human-AI teams may underperform compared to AI alone in structured tasks but outperform in creative and exploratory scenarios [18]. This underscores the importance of designing effective collaboration strategies.

4. Augmented Intelligence and Cognitive Extension

Augmented intelligence represents a shift from autonomous AI systems toward collaborative frameworks that enhance human cognitive capabilities. Instead of replacing human intelligence, these systems function as cognitive amplifiers, enabling improved reasoning, perception, and decision-making [19].

4.1 Concept of Cognitive Augmentation

Cognitive augmentation refers to the extension of human intellectual capabilities through computational systems. AI assists in processing vast datasets, identifying patterns, and generating insights that would be difficult for humans to achieve independently [20]. This augmentation is particularly valuable in domains requiring high precision and speed, such as medical diagnostics and financial forecasting.

4.2 Human-AI Complementarity

Human-AI systems are most effective when they leverage complementary strengths. AI excels in data-driven tasks, while humans contribute contextual awareness, ethical reasoning, and creativity [21]. This complementarity enhances decision quality and reduces the likelihood of errors.

4.3 Decision Support Systems

AI-driven decision support systems provide recommendations based on predictive analytics and machine learning models. These systems are widely used in healthcare, business intelligence, and risk management [22]. Human oversight ensures that decisions align with ethical and contextual considerations.

4.4 Brain-Computer Interfaces and Cognitive Integration

Brain-computer interfaces (BCIs) represent a frontier in cognitive augmentation by enabling direct communication between the human brain and computational systems [23]. These technologies have the potential to revolutionize human-AI interaction by reducing reliance on traditional interfaces.

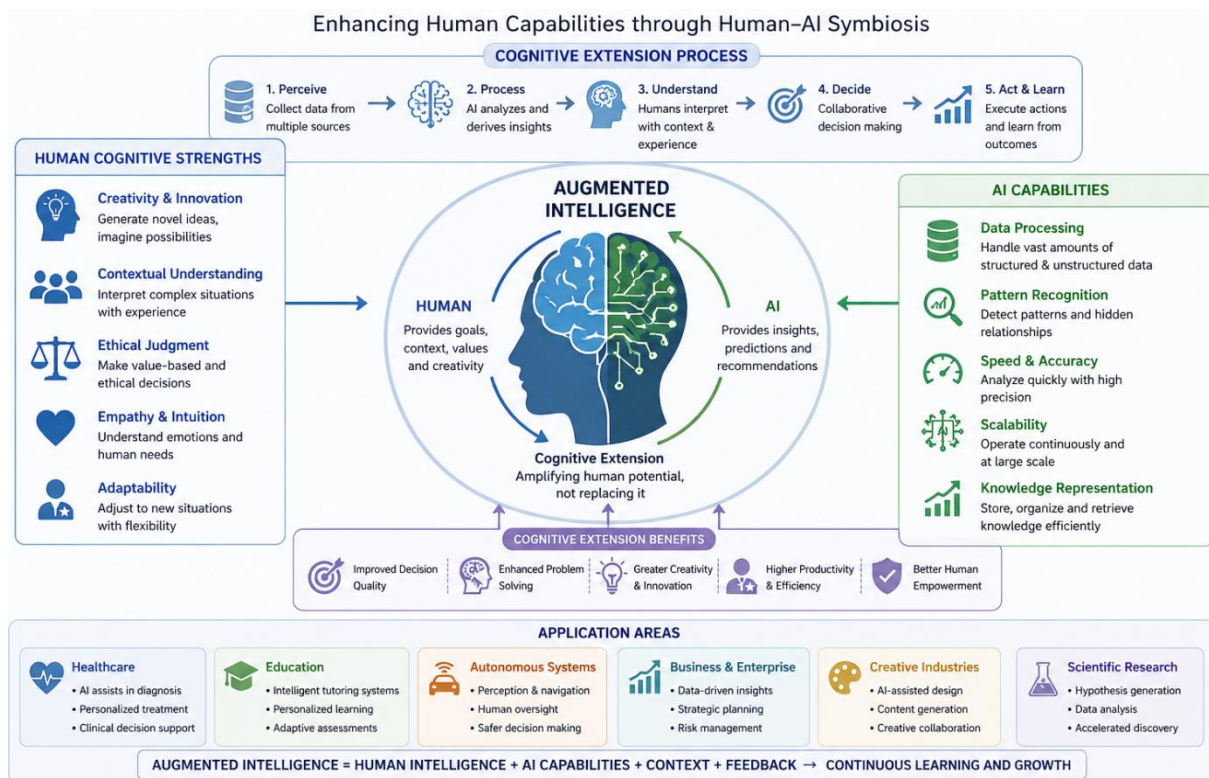

Figure 2: Augmented Intelligence and Cognitive Extension

4.5 Creativity and Augmented Cognition

AI systems are increasingly being used to support creative processes, including design, art, and scientific discovery. By generating novel ideas and patterns, AI enhances human creativity rather than replacing it [24].

5. Enabling Technologies for Human-AI Symbiosis

The realization of human-AI symbiosis depends on several advanced technologies that facilitate seamless interaction, trust, and adaptability.

5.1 Explainable and Interpretable AI

Explainable AI (XAI) ensures that AI systems provide transparent and understandable outputs. This is essential for building trust and enabling effective collaboration between humans and machines [14]. Interpretability allows users to understand the reasoning behind AI decisions, improving accountability.

5.2 Federated Learning and Privacy Preservation

Federated learning enables decentralized model training while preserving data privacy. This approach is particularly important in sensitive domains such as healthcare and finance [25]. It allows multiple stakeholders to collaborate without sharing raw data.

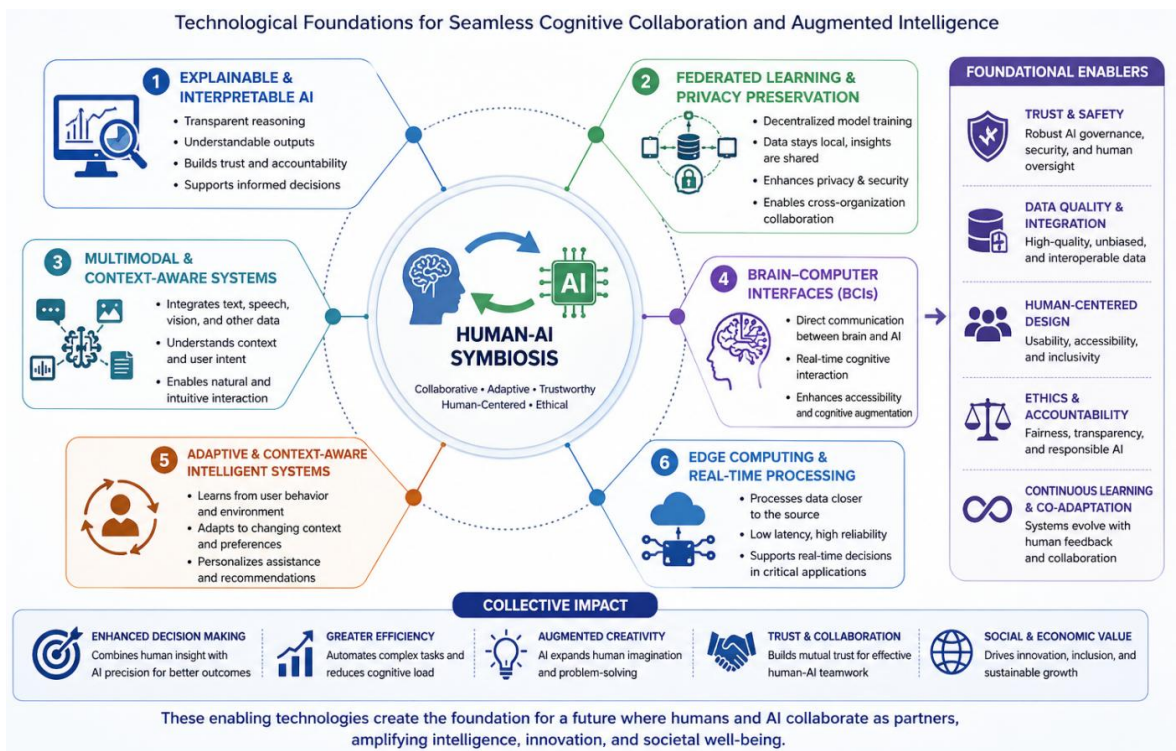

Figure 3: Enabling Technologies for Human-AI Symbiosis

5.3 Multimodal Intelligence Systems

Multimodal AI systems integrate data from multiple sources, including text, images, and speech. This enhances the system’s ability to understand context and interact naturally with humans [26]. Such systems are critical for applications like virtual assistants and autonomous vehicles.

5.4 Adaptive and Context-Aware Systems

Context-aware AI systems can adapt their behavior based on environmental and user-specific factors. These systems improve interaction quality and ensure that AI responses are relevant and personalized [27].

5.5 Edge Computing and Real-Time Processing

Edge computing enables AI processing closer to the data source, reducing latency and improving real-time decision-making capabilities [28]. This is essential for applications such as autonomous systems and smart cities.

6. Challenges and Limitations

Despite significant advancements, human-AI symbiosis faces several challenges that must be addressed to achieve sustainable and effective integration.

6.1 Trust and Reliability Issues

Trust remains a critical barrier to the adoption of AI systems. Users may either over-rely or under-rely on AI, leading to suboptimal outcomes [15]. Ensuring reliability and transparency is essential for building user confidence.

6.2 Ethical and Bias Concerns

AI systems can inherit biases from training data, leading to unfair or discriminatory outcomes. Addressing these issues requires robust ethical frameworks and governance mechanisms [29].

6.3 Cognitive Overload and Human Dependency

While AI can enhance decision-making, excessive reliance may lead to cognitive overload or reduced human expertise over time [30]. Balancing automation and human involvement is crucial for maintaining cognitive skills.

6.4 Security and Privacy Risks

The integration of AI into critical systems introduces new security vulnerabilities. Ensuring data protection and system resilience is essential for preventing misuse [25].

6.5 Socio-Economic Implications

The adoption of AI technologies can lead to workforce displacement and economic inequality. At the same time, it creates new opportunities for innovation and job creation [4]. Managing this transition requires strategic policy interventions.

7. Applications of Human-AI Symbiosis

Human-AI symbiosis is increasingly being applied across diverse domains, demonstrating its potential to enhance efficiency, accuracy, and innovation. These applications highlight the collaborative integration of human expertise and machine intelligence in solving complex, real-world problems.

7.1 Healthcare and Clinical Decision Support

In healthcare, human-AI collaboration improves diagnostic accuracy and treatment planning. AI systems analyze medical images, patient records, and genomic data to provide insights, while clinicians contribute domain expertise and ethical judgment [9]. Such systems reduce diagnostic errors and enable personalized medicine.

7.2 Education and Intelligent Tutoring Systems

AI-powered tutoring systems provide personalized learning experiences by adapting to individual student needs. These systems analyze learning patterns and recommend tailored content, while educators guide and mentor students [16]. This collaboration enhances learning outcomes and accessibility.

7.3 Autonomous Systems and Human Oversight

In autonomous vehicles and robotics, AI systems handle perception and control tasks, while humans provide supervision and intervention when necessary [10]. This human-on-the-loop approach ensures safety and adaptability in dynamic environments.

7.4 Business Intelligence and Decision-Making

Organizations leverage AI to process large datasets and generate actionable insights. Human decision-makers interpret these insights within strategic and ethical contexts [12]. This synergy improves operational efficiency and competitive advantage.

7.5 Creative Industries and Content Generation

AI tools are increasingly used in creative domains such as art, music, and design. These systems generate novel ideas and assist creators in exploring new possibilities [24]. Human creativity combined with AI-generated suggestions leads to innovative outcomes.

7.6 Smart Cities and Urban Management

Human-AI collaboration plays a crucial role in smart city initiatives, including traffic management, energy optimization, and public safety. AI systems analyze real-time data, while human authorities make policy decisions [28]. This integration enhances sustainability and quality of life.

7.7 Scientific Research and Discovery

AI accelerates scientific discovery by analyzing complex datasets and identifying patterns that may not be evident to humans. Researchers use these insights to formulate hypotheses and validate results [11]. This collaboration fosters innovation across disciplines.

Conclusion

Human-AI symbiosis represents a transformative shift from automation to collaborative intelligence, enabling humans and machines to jointly solve complex problems. By integrating cognitive capabilities, AI enhances human decision-making, creativity, and efficiency across multiple domains. However, challenges such as trust, ethics, and cognitive dependency must be carefully addressed to ensure responsible adoption. Future systems must focus on transparency, adaptability, and human-centered design principles. Ultimately, the success of human-AI symbiosis depends on achieving a balanced partnership that amplifies human potential while preserving autonomy, accountability, and ethical integrity in an increasingly intelligent world.

References

1. Horvatić, D., & Lipić, T. (2021). Human-centric AI: The symbiosis of human and artificial intelligence. *Entropy*, 23(3), 332.
2. Geerlapally, S. C., Kumar, R., & Sharma, A. (2026). Computational framework for human-AI symbiosis: A multidimensional approach to augmented intelligence.
3. Zohuri, B., & Mossavar-Rahmani, F. (2024). The symbiotic evolution of artificial intelligence and human intelligence. *Journal of Advanced Computing*.
4. Raisch, M., & Krakowski, S. (2018). Artificial intelligence and the future of work: Human-AI symbiosis in organizational decision making. *Business Horizons*, 61(4), 577–586.
5. Tong, R. J. (2025). From augmentation to symbiosis: A review of human-AI collaboration frameworks.
6. Li, Y., Sun, P., & Zhao, X. (2024). A research agenda for human–AI interaction. *Journal of Systems and Software*, 203.
7. Russell, S., & Norvig, P. (2016). *Artificial intelligence: A modern approach* (3rd ed.). Prentice Hall.
8. Davenport, T., & Kirby, J. (2016). *Only humans need apply: Winners and losers in the age of smart machines*. Harper Business.
9. Topol, E. (2019). *Deep medicine: How artificial intelligence can make healthcare human again*. Basic Books.
10. Li, S., Wang, J., & Zhang, H. (2025). Human intelligence augmented artificial intelligence in autonomous driving. *Artificial Intelligence Review*, 58.
11. Zahedi, Z., & Kambhampati, S. (2021). Human-AI symbiosis: A survey. *arXiv preprint arXiv:2103.09990*.
12. Raisch, M. (2018). Artificial intelligence in organizational decision making. *Business Horizons*, 61(4), 577–586.
13. Bieńkowska, A., Nowak, M., & Kowalski, P. (2025). Person-AI bidirectional fit: A new perspective on human-AI collaboration. *arXiv preprint*.
14. Doshi-Velez, F., & Kim, B. (2017). Towards a rigorous science of interpretable machine learning. *arXiv preprint arXiv:1702.08608*.
15. Lee, J. D., & See, K. A. (2004). Trust in automation: Designing for appropriate reliance. *Human Factors*, 46(1), 50–80.
16. Amershi, S., et al. (2019). Guidelines for human-AI interaction. In *Proceedings of the CHI Conference on Human Factors in Computing Systems*.
17. Simon, H. A. (1996). *The sciences of the artificial* (3rd ed.). MIT Press.
18. Tong, R. J. (2025). Performance and perils in human-AI collaboration.

19. Engelbart, D. (1962). *Augmenting human intellect: A conceptual framework*. Stanford Research Institute.
20. Malone, T. W. (2018). *Superminds: The surprising power of people and computers thinking together*. Little, Brown.
21. Wilson, H. J., & Daugherty, P. R. (2018). Collaborative intelligence: Humans and AI are joining forces. *Harvard Business Review*.
22. Power, D. J. (2002). *Decision support systems: Concepts and resources for managers*. Greenwood Publishing.
23. Birbaumer, N. (2006). Breaking the silence: Brain–computer interfaces (BCI) for communication and motor control. *Psychophysiology*, 43(6), 517–532.
24. Boden, M. A. (1998). Creativity and artificial intelligence. *Artificial Intelligence*, 103(1–2), 347–356.
25. Yang, Q., Liu, Y., Chen, T., & Tong, Y. (2019). Federated machine learning: Concept and applications. *ACM Transactions on Intelligent Systems and Technology*, 10(2).
26. Baltrušaitis, A., Ahuja, C., & Morency, L. (2019). Multimodal machine learning: A survey and taxonomy. *IEEE Transactions on Pattern Analysis and Machine Intelligence*, 41(2), 423–443.
27. Dey, A. K. (2001). Understanding and using context. *Personal and Ubiquitous Computing*, 5(1), 4–7.
28. Shi, W., Cao, J., Zhang, Q., Li, Y., & Xu, L. (2016). Edge computing: Vision and challenges. *IEEE Internet of Things Journal*, 3(5), 637–646.
29. Mittelstadt, B., Allo, P., Taddeo, M., Wachter, S., & Floridi, L. (2016). The ethics of algorithms: Mapping the debate. *Big Data & Society*, 3(2).
30. Parasuraman, R., & Riley, V. (1997). Humans and automation: Use, misuse, disuse, abuse. *Human Factors*, 39(2), 230–253.

A REVIEW ON INNOVATIONS IN COMPUTING ARTIFICIAL INTELLIGENCE AND DATA SCIENCE

G Jaya Syamala*¹, G Uma Soundarya², A Ravi Kumar³ and S Reshma⁴

¹Department of Pharmaceutical Analysis, Dr. RVR NRI Institute of Technology, Deemed to be University, Pothavarappdu Village, Agiripali Mandal. Vijayawad Rural, Eluru District-521212, Andhra Pradesh, India.

²Department of Pharmaceutical Analysis, Nimra College of Pharmacy, Ibrahimpatnam, Jupudi, N.T.R. District- 521456, Vijayawada, Andhra Pradesh, India.

³Department of Pharmacognosy, Nimra College of Pharmacy, Ibrahimpatnam, Jupudi, N.T.R. District- 521456, Vijayawada, Andhra Pradesh, India.

⁴Department of Computer Science and Engineering, Gayatri Vidyaparishad College of Engineering for Women Visakhapatnam, Andhra Pradesh, India

*Corresponding author E-mail: akshayajayasyamala@gmail.com

Abstract

Innovations in computing, Artificial Intelligence, and Data Science continue to reshape modern society by improving efficiency, accuracy, and decision-making processes. While these advancements offer significant benefits, addressing ethical, technical, and social challenges is essential to ensure responsible and sustainable development.

Keywords: Innovations, Artificial Intelligence, Data Science, Developments.

Introduction

Innovations in Computing, Artificial Intelligence, and Data Science

Recent technological progress is largely fueled by continuous advancements in computing, Artificial Intelligence (AI), and Data Science. These domains are closely connected and significantly influence various sectors including healthcare, finance, education, transportation, and manufacturing. The combination of powerful computing systems, intelligent algorithms, and large-scale data analysis has enabled revolutionary changes across industries.

2. Innovations in Computing

2.1 Cloud Computing

Cloud computing refers to the delivery of computing services through the internet, allowing users to access resources such as servers, storage space, databases, software applications, and networking tools without depending entirely on local machines or physical data centers. Instead of purchasing and maintaining costly infrastructure, individuals and organizations can obtain these services whenever required and pay only for their usage.

2. Main Characteristics of Cloud Computing

Cloud computing includes several important features that make it different from traditional computing systems:

- **On-demand access:** Users can obtain computing resources instantly whenever needed without direct assistance from the service provider.
- **Network accessibility:** Services can be reached through the internet from different devices including desktops, laptops, tablets, and mobile phones.
- **Shared resources:** Cloud providers use a common pool of resources to serve multiple customers efficiently.
- **Scalability:** Resources can be expanded or reduced quickly according to changing workload requirements.
- **Usage-based billing:** Consumers are charged based on actual resource consumption, similar to utility services.

3. Cloud Deployment Models

a) Public Cloud: A public cloud is managed by external providers who deliver services through the internet. It is available to individuals and businesses and offers affordable access to computing resources.

b) Private Cloud: A private cloud is dedicated to one organization. It provides better control, stronger security, and greater customization for sensitive operations.

c) Hybrid Cloud: A hybrid cloud combines both public and private cloud environments. It enables data and applications to move between them for better flexibility and cost management.

d) Community Cloud: A community cloud is shared by several organizations that have similar operational or security requirements, such as hospitals or educational institutions.

4. Cloud Service Models

a) Infrastructure as a Service (IaaS): This model offers virtualized hardware resources such as servers, storage, and networking. Users control operating systems and applications while the provider manages the infrastructure.

b) Platform as a Service (PaaS): This service supplies a development environment where programmers can build and deploy applications without handling underlying hardware.

c) Software as a Service (SaaS): In this model, software applications are delivered through a web browser, removing the need for local installation or maintenance.

5. Components of Cloud Computing

Important components include:

- **Client devices:** systems used to access cloud services
- **Applications:** software available through the cloud
- **Platform:** environment for software development

- **Infrastructure:** virtual and physical hardware resources
- **Storage systems:** cloud-based data repositories
- **Networking:** communication channels connecting users to services

6. Advantages of Cloud Computing

Cloud computing provides multiple benefits:

- Lower infrastructure costs
- Easy resource expansion
- Remote accessibility
- Improved backup and recovery
- Automatic software updates
- Better teamwork and file sharing

7. Limitations of Cloud Computing

Despite its benefits, some challenges remain:

- Possible security risks
- Dependence on internet connectivity
- Occasional service interruptions
- Reduced direct control over systems
- Slow transfer of large data files

8. Applications of Cloud Computing

Cloud computing is widely used in many fields, including:

- Data storage
- Website hosting
- Business applications
- Artificial intelligence
- Online education
- Healthcare management
- Video streaming
- Electronic commerce

9. Security in Cloud Computing

Security is an essential part of cloud systems. Common protective methods include:

- Data encryption
- Access control systems
- Firewalls
- Threat detection tools
- Compliance monitoring

- Regular security audits

10. Future of Cloud Computing

The future of cloud computing is expected to include:

- Edge computing
- Serverless architecture
- AI-powered cloud services
- Multi-cloud environments
- Integration with advanced computing technologies

Cloud computing provides flexible and on-demand access to computing services such as servers, storage, and software through the internet.

Key Advancements:

- **Serverless Architecture:** Removes the need for managing hardware or servers.
- **Hybrid and Multi-cloud Models:** Integration of private and public cloud platforms.
- **Edge Computing:** Data processing occurs closer to devices, reducing delays.

Applications:

- Secure data storage
- Online collaboration tools
- Scalable application deployment

2.2 Quantum Computing

Quantum computing relies on quantum bits (qubits) to process information, enabling extremely fast computations compared to traditional systems.

Quantum computing is a modern computing paradigm rooted in the principles of Quantum Mechanics, which explains how matter and energy behave at extremely small (atomic and subatomic) scales. Unlike traditional computers that operate using binary bits (either 0 or 1), quantum computers use qubits, which can exist in multiple states at the same time. This unique property enables them to handle highly complex computations more efficiently.

2. Classical vs Quantum Computing

Feature	Classical Computing	Quantum Computing
Basic unit	Bit (0 or 1)	Qubit (0, 1, or both simultaneously)
Processing	Sequential or limited parallel processing	Highly parallel processing
Speed	Slower for complex computations	Much faster for specific problems
Basis	Boolean algebra	Principles of quantum physics

3. Key Principles of Quantum Computing

a) Superposition: A qubit can exist in a combination of multiple states at once rather than being restricted to a single state. This allows quantum systems to evaluate many possibilities simultaneously.

b) Entanglement: Qubits can become interconnected in such a way that the state of one directly influences the state of another, regardless of the distance between them. This is explained by quantum entanglement.

c) Quantum Interference: Quantum states can interact with each other, strengthening correct outcomes while canceling incorrect ones during computations.

4. Quantum Bits (Qubits)

Qubits serve as the building blocks of quantum computers. They can be physically realized using various systems such as:

- Photons (light particles)
- Electrons
- Superconducting circuits
- Trapped ions

Leading technology companies like IBM, Google, and Microsoft are actively working on developing quantum computing hardware.

5. Quantum Gates and Circuits

Quantum gates are operations that modify the state of qubits, similar to how logic gates function in classical systems. Common examples include:

- **Hadamard Gate** – creates superposition
- **Pauli-X Gate** – flips the qubit state
- **CNOT Gate** – produces entanglement between qubits

By combining these gates, quantum circuits are formed to perform computational tasks.

6. Quantum Algorithms

Some well-known quantum algorithms are:

- **Shor's Algorithm:** Efficiently factors large numbers, impacting cryptographic systems.
- **Grover's Algorithm:** Speeds up the process of searching unsorted data.

7. Applications of Quantum Computing

a) Cryptography: Quantum computing has the potential to both challenge current encryption methods and enable new, more secure communication techniques.

b) Drug Discovery: It helps in accurately modeling molecular interactions, accelerating the development of new medicines.

c) Artificial Intelligence: Quantum techniques can improve machine learning efficiency and data processing.

d) Optimization: Used in solving complex problems in logistics, finance, and resource management.

e) Climate Science: Supports advanced simulations for better understanding environmental systems.

8. Advantages of Quantum Computing

- Significant speed improvements for certain computations
- Ability to model highly complex systems
- Enhanced performance in optimization and search problems

9. Limitations and Challenges

- **Decoherence:** Loss of quantum information due to environmental disturbances
- **Error rates:** Systems are highly sensitive to noise
- **Technical complexity:** Requires specialized conditions like ultra-low temperatures
- **Scalability:** Difficult to increase the number of stable qubits

10. Future of Quantum Computing

Quantum computing is currently in the NISQ (Noisy Intermediate-Scale Quantum) phase, where systems are still limited but rapidly evolving. Future goals include:

- Developing reliable, fault-tolerant quantum systems
- Demonstrating practical quantum advantage
- Integrating quantum and classical computing technologies

Key Advancements:

- Parallel processing using quantum states
- Secure communication through quantum cryptography
- High-level simulations for complex systems

Applications:

- Pharmaceutical research
- Secure data encryption
- Optimization in logistics and finance

2.3 High-Performance Computing (HPC)

HPC uses powerful computing systems and parallel processing to solve complex problems.

Key Advancements:

- Use of GPUs for faster computation
- Distributed computing frameworks
- Development of exascale systems

High-Performance Computing (HPC) involves the use of advanced computing systems along with parallel processing methods to solve highly complex problems at exceptional speeds.

Instead of relying on a single processor, HPC systems utilize multiple processors working together to handle large-scale computations that ordinary computers cannot efficiently perform. HPC is widely used in areas such as scientific research, engineering design, weather prediction, and artificial intelligence.

2. Key Concepts of HPC

a) Parallel Processing: In HPC, a large computational task is divided into smaller sub-tasks, which are executed simultaneously across multiple processors. This significantly reduces the overall processing time.

b) Distributed Computing: Different parts of a task are assigned to multiple interconnected systems (nodes), which collaborate over a network to complete the computation.

c) Scalability: HPC systems are designed to grow in performance by adding more processors or nodes, allowing them to handle increasingly complex workloads.

3. Components of HPC Systems

a) Compute Nodes: These are individual machines or servers responsible for carrying out computational tasks.

b) CPUs and GPUs

- **CPUs** are used for general-purpose processing
- **GPUs** are specialized for handling parallel operations, especially useful in simulations and AI tasks

c) High-Speed Interconnects: These are fast networking systems that enable efficient communication between different nodes in the HPC system.

d) Storage Systems: HPC requires large and efficient storage solutions to manage and process vast amounts of data.

e) Software Stack: This includes system software and tools required for HPC operations, such as:

- MPI (Message Passing Interface)
- OpenMP (Open Multi-Processing)

4. Types of HPC Systems

a) Supercomputers: These are the most powerful computing systems, capable of performing extremely high-speed calculations.

Example: Frontier supercomputer

b) Clusters: A collection of interconnected computers that work together as a single system.

c) Grid Computing: A distributed system that combines computing resources from different locations to solve a shared problem.

d) Cloud-Based HPC: Provides HPC capabilities through cloud platforms such as Amazon Web Services and Microsoft Azure, allowing users to access powerful computing resources on demand.

5. Applications of HPC

a) Weather Forecasting: Used to simulate atmospheric conditions and predict weather accurately.

b) Scientific Research: Supports advanced simulations in disciplines like physics, chemistry, and biology.

c) Healthcare and Drug Discovery: Assists in analyzing genetic data and modeling drug interactions.

d) Artificial Intelligence and Machine Learning: Speeds up the training and processing of large datasets and models.

e) Engineering and Design: Enables simulations in industries such as automotive, aerospace, and civil engineering.

f) Climate Modeling: Helps scientists analyze environmental changes and predict long-term climate patterns.

6. Advantages of HPC

- Very high computational speed
- Capability to process massive datasets
- Supports complex simulations and modeling
- Enhances accuracy in analysis and forecasting

7. Challenges in HPC

- High initial and maintenance costs
- Large energy requirements
- Complexity in programming and system management
- Need for advanced cooling systems

8. Future Trends in HPC

- Increasing integration with Artificial Intelligence and Big Data technologies
- Expansion of cloud-based HPC services
- Development of more energy-efficient computing systems
- Emergence of hybrid computing systems combining HPC with quantum technologies

Applications:

- Climate modeling
- Scientific research
- Genetic analysis

2.4 Internet of Things (IoT)

IoT connects devices and systems, allowing them to communicate and exchange data.

Key Advancements:

- Advanced sensor technologies
- Instant data processing and analytics
- Self-operating intelligent systems

Applications:

- Smart homes and cities
- Health monitoring systems
- Industrial automation

3. Innovations in Artificial Intelligence

3.1 Machine Learning (ML)

Machine Learning enables systems to learn patterns from data and improve performance without explicit programming.

Machine Learning (ML) is a subfield of Artificial Intelligence that focuses on developing systems capable of learning from data and making predictions or decisions without being explicitly programmed for each task. Rather than following fixed instructions, ML models adapt and improve their performance as they are exposed to more data over time.

2. How Machine Learning Works

Machine Learning operates through several fundamental components:

- **Data:** The raw information used for training the model
- **Algorithms:** Mathematical techniques that identify patterns within data
- **Training:** The process where the model learns from the data
- **Testing:** The evaluation phase to measure model performance

By analyzing data, ML systems uncover patterns and relationships, which are then used to make informed predictions or decisions.

3. Types of Machine Learning

a) Supervised Learning

This method involves training a model using labeled data, where both inputs and expected outputs are known.

Examples:

- Detecting spam emails
- Predicting property prices

Common Algorithms

- Linear Regression

- Decision Trees
- Support Vector Machines (SVM)

b) Unsupervised Learning

In this approach, the model works with unlabeled data and discovers hidden patterns or structures on its own.

Examples:

- Customer grouping in marketing
- Data clustering

Common Algorithms:

- K-Means Clustering
- Hierarchical Clustering

c) Reinforcement Learning

This type of learning is based on interaction with an environment. The model receives rewards or penalties based on its actions and learns to optimize its behavior over time.

Examples:

- Game-playing systems (such as **Chess AI**)
- Robotics and automation

4. Key Concepts in Machine Learning

a) Features and Labels

- **Features:** Input variables used for prediction
- **Labels:** Desired output or target values

b) Training and Testing Data

The dataset is typically divided into:

- **Training data** for building the model
- **Testing data** for evaluating its performance

c) Overfitting and Underfitting

- **Overfitting:** When a model learns the training data too well but fails on new data
- **Underfitting:** When a model cannot capture the underlying patterns in the data

d) Model Evaluation

Performance is measured using metrics such as:

- Accuracy
- Precision
- Recall
- F1 Score

5. Machine Learning Algorithms

a) Regression Algorithms: Used for predicting continuous numerical values.

Example: Linear Regression

b) Classification Algorithms: Used for assigning data into categories.

Example: Logistic Regression

c) Clustering Algorithms: Used for grouping similar data points.

Example: K-Means

d) Neural Networks: These are computational models inspired by the human brain, widely used in deep learning tasks such as image and speech recognition.

6. Applications of Machine Learning

a) Healthcare: Used for disease prediction, diagnostic imaging, and drug development.

b) Finance: Applied in fraud detection, credit scoring, and market forecasting.

c) E-commerce: Powers recommendation systems and personalized marketing.

d) Natural Language Processing (NLP): Enables chatbots, translation tools, and voice assistants.

e) Autonomous Systems: Used in self-driving vehicles for navigation and decision-making.

7. Advantages of Machine Learning

- Automates complex decision-making tasks
- Efficiently processes large volumes of data
- Continuously improves accuracy with more data
- Supports predictive and analytical capabilities

8. Challenges of Machine Learning

- Requires large, high-quality datasets
- Possibility of bias in data and models
- High computational and resource requirements
- Some models are difficult to interpret (black-box issue)

9. Future of Machine Learning

Machine Learning is rapidly advancing with progress in:

- Deep Learning
- Big Data technologies
- Cloud-based computing

Types:

- Supervised learning
- Unsupervised learning
- Reinforcement learning

Key Advancements:

- AutoML for automated model building
- Transfer learning for reusing knowledge
- Federated learning for privacy-preserving training

3.2 Deep Learning

Deep learning is a subset of AI that uses layered neural networks to process complex data.

Key Advancements:

- CNNs for image processing
- RNNs for sequential data
- Transformer models for advanced language tasks

Applications:

- Image and speech recognition
- Language translation
- Content generation

3.3 Natural Language Processing (NLP)

NLP focuses on enabling machines to understand and generate human language.

Key Advancements:

- Intelligent chatbots and assistants
- Automated translation systems
- Emotion and sentiment detection

Natural Language Processing (NLP) is a subfield of Artificial Intelligence that focuses on enabling computers to understand, analyze, and generate human language. It acts as a bridge between human communication and machine interpretation, allowing systems to work with both text and speech effectively.

2. How NLP Works

NLP integrates concepts from linguistics, computer science, and machine learning to process language data. Its general workflow includes:

- **Input Data:** Text or speech such as sentences, documents, or audio
- **Preprocessing:** Cleaning and structuring the data by removing noise and formatting text
- **Feature Extraction:** Transforming text into numerical formats that machines can understand
- **Modeling:** Applying computational models to interpret or generate language
- **Output Generation:** Producing results such as predictions, translations, or responses

3. Levels of NLP Analysis

a) Lexical Analysis: Focuses on analyzing individual words and their basic meanings, including tokenization and word normalization.

b) Syntactic Analysis: Examines sentence structure and grammar to understand how words are arranged.

c) Semantic Analysis: Determines the actual meaning of words and sentences.

d) Pragmatic Analysis: Interprets meaning based on context, intent, and real-world knowledge.

4. Key NLP Techniques

a) Tokenization: Splitting text into smaller components like words or sentences.

b) Stop Word Removal: Removing frequently used words that contribute little meaning, such as “the” and “is”.

c) Stemming and Lemmatization: Reducing words to their base or root forms.

d) Part-of-Speech Tagging: Assigning grammatical categories (noun, verb, adjective, etc.) to words.

e) Named Entity Recognition (NER): Identifying specific entities like names, places, and organizations in text.

5. NLP Approaches

a) Rule-Based Approach: Uses predefined linguistic rules to process and analyze language.

b) Statistical Approach: Applies probabilistic models trained on datasets to understand language patterns.

c) Deep Learning Approach: Uses neural networks to automatically learn complex linguistic features and representations.

6. NLP Models and Algorithms

Common models and techniques used in NLP include:

- Bag of Words (BoW)
- TF-IDF (Term Frequency–Inverse Document Frequency)
- Recurrent Neural Networks (RNNs)
- Transformer-based models (widely used in modern NLP systems)

Popular development frameworks include **TensorFlow** and **PyTorch**.

7. Applications of NLP

a) Machine Translation: Automatically converts text from one language to another (e.g., Google Translate).

b) Chatbots and Virtual Assistants: Used in customer service and personal assistance systems.

c) Sentiment Analysis: Analyzes opinions and emotions in text, especially in social media and reviews.

d) Speech Recognition: Transforms spoken language into written text.

e) Text Summarization: Condenses large documents into shorter, meaningful summaries.

f) Information Retrieval: Enhances search engines and document indexing systems.

8. Advantages of NLP

- Facilitates communication between humans and machines
- Automates processing of text and speech data
- Enhances data analysis and decision-making
- Supports multilingual interactions

9. Challenges in NLP

- Ambiguity and complexity of human language
- Difficulty in understanding context, tone, and sarcasm
- Managing multiple languages and regional variations
- Need for large, high-quality datasets

10. Future of NLP

NLP is rapidly evolving with advancements in:

- Deep learning and transformer architectures
- Conversational AI technologies
- Multilingual and cross-lingual processing systems

Applications:

- Customer support automation
- Text generation
- Clinical documentation

3.4 Computer Vision

Computer vision allows machines to interpret images and videos.

Key Advancements:

- Detection and classification of objects
- Facial identification technologies
- Image segmentation techniques

Applications:

- Security systems
- Medical diagnostics
- Self-driving vehicles

3.5 Explainable AI (XAI)

Explainable AI aims to make AI decisions understandable and transparent.

Importance:

- Enhances user trust
- Supports better decision-making
- Ensures compliance with regulations

4. Innovations in Data Science

4.1 Big Data Technologies

Big Data technologies manage and process extremely large datasets.

Key Advancements:

- Distributed data storage systems
- Real-time data handling
- Use of centralized data lakes

Tools:

- Hadoop
- Spark

4.2 Data Analytics

Data analytics involves examining data to derive meaningful insights.

Types:

- Descriptive (what happened)
- Predictive (what may happen)
- Prescriptive (what should be done)

4.3 Data Visualization

Data visualization presents information in graphical formats to improve understanding.

Key Advancements:

- Interactive dashboards
- AI-powered visual analysis

Tools:

- Tableau
- Power BI

4.4 Data Engineering

Data engineering focuses on designing and maintaining systems for data collection and processing.

Key Advancements:

- Automated ETL processes
- Scalable data pipelines
- Real-time data streaming

4.5 AI in Data Science

The integration of AI enhances the capabilities of data science.

Artificial Intelligence (AI) in Data Science refers to the application of intelligent algorithms and computational models to analyze data, uncover patterns, and support decision-making with minimal human involvement. While Data Science focuses on extracting insights from raw data,

AI enhances this process by enabling systems to learn from data, adapt over time, and automate complex analytical tasks.

Both AI and Data Science are integral areas of Computer Science, working together to convert raw data into valuable and actionable knowledge.

2. Role of AI in Data Science

AI significantly improves the effectiveness and precision of data science operations through:

- **Automation:** Minimizes manual intervention in data handling and analysis
- **Prediction:** Uses historical data to forecast future outcomes
- **Pattern Recognition:** Detects hidden relationships and trends in large datasets
- **Decision Support:** Enables smarter, data-driven decision-making processes

3. Key Components of AI in Data Science

a) Machine Learning (ML): A fundamental part of AI that enables systems to learn from data and improve their performance without explicit programming.

b) Deep Learning: Utilizes multi-layered neural networks to process complex and large-scale data, particularly useful in areas like image and speech recognition.

c) Natural Language Processing (NLP): Allows machines to understand, interpret, and analyze human language for applications such as chatbots and text analytics.

d) Data Mining: Involves extracting meaningful patterns and knowledge from large volumes of data.

4. AI Techniques Used in Data Science

- **Supervised Learning:** Training models using labeled data
- **Unsupervised Learning:** Identifying patterns in unlabeled datasets
- **Reinforcement Learning:** Learning through interaction and feedback
- **Neural Networks:** Modeling complex relationships within data

5. Applications of AI in Data Science

a) Healthcare

- Predicting diseases and assisting diagnosis
- Analyzing medical images
- Recommending personalized treatments

b) Finance

- Detecting fraudulent transactions
- Assessing financial risks
- Supporting automated trading systems

c) E-commerce

- Powering recommendation engines
- Understanding customer behavior

- Forecasting product demand

d) Marketing

- Delivering targeted advertisements
- Segmenting customers
- Performing sentiment analysis

e) Transportation

- Optimizing routes and logistics
- Supporting autonomous driving systems
- Predicting traffic conditions

6. Tools and Technologies

Common tools used in AI-driven data science include:

- **Programming Languages:** Python, R
- **Libraries:** TensorFlow, PyTorch, Scikit-learn
- **Big Data Technologies:** Hadoop, Spark
- **Visualization Tools:** Tableau, Power BI

7. Advantages of AI in Data Science

- Faster and more efficient data processing
- Higher accuracy in predictions and analysis
- Automation of repetitive and time-consuming tasks
- Capability to manage large and complex datasets

8. Challenges of AI in Data Science

- Dependence on large volumes of high-quality data
- High computational and infrastructure requirements
- Ethical issues such as bias and data privacy
- Difficulty in interpreting complex AI models

9. Future Trends

- Closer integration of AI with Big Data and cloud technologies
- Growth of explainable AI (XAI) for better transparency
- Increased use of AI in real-time data analysis
- Expansion of AI-powered automation across industries

Key Advancements:

- Predictive models
- Automated data insights
- Intelligent decision-making systems

5. Emerging Trends

5.1 Generative AI

- Produces new content such as text, images, and videos
- Widely used in creative and technical fields

5.2 Blockchain Integration

- Improves security and transparency
- Applied in finance and supply chain management

5.3 Ethical AI

- Focuses on fairness, accountability, and privacy protection

5.4 Human-AI Collaboration

- AI systems support and enhance human capabilities rather than replace them

6. Applications Across Industries

Healthcare:

- Early disease detection
- Personalized treatment plans
- Medical imaging analysis

Finance:

- Fraud prevention
- Automated trading systems

Education:

- Adaptive learning platforms
- Personalized education systems

Transportation:

- Self-driving vehicles
- Intelligent traffic management

7. Challenges

- Data privacy concerns
- Bias in algorithms
- High cost of implementation
- Shortage of skilled professionals

8. Future Scope

- Increased automation using AI
- Breakthroughs in quantum technologies
- Development of smart cities
- Growth of autonomous systems

References

1. Russell, S., & Norvig, P. (2021). *Artificial intelligence: A modern approach* (4th ed.). Pearson Education.
2. Mitchell, T. M. (2017). *Machine learning*. McGraw-Hill Education.
3. Goodfellow, I., Bengio, Y., & Courville, A. (2016). *Deep learning*. MIT Press. <https://www.deeplearningbook.org>
4. Hastie, T., Tibshirani, R., & Friedman, J. (2009). *The elements of statistical learning: Data mining, inference, and prediction* (2nd ed.). Springer. <https://doi.org/10.1007/978-0-387-84858-7>
5. Institute of Electrical and Electronics Engineers. (2023). *IEEE Xplore digital library: Artificial intelligence and advanced computing publications*. <https://ieeexplore.ieee.org>
6. Association for Computing Machinery. (2023). *ACM digital library: Computing and data science resources*. <https://dl.acm.org>
7. Elsevier. (2023). *Artificial intelligence and data science journals* (e.g., *Artificial Intelligence, Pattern Recognition, Knowledge-Based Systems*). <https://www.sciencedirect.com>
8. Springer. (2023). *Lecture notes in computer science (LNCS) series*. Springer Nature. <https://link.springer.com/bookseries/558>
9. IBM. (2023). *Artificial intelligence and data science resources*. IBM Research. <https://www.ibm.com/artificial-intelligence>
10. Google AI. (2023). *Research and developments in artificial intelligence*. <https://ai.google/research>
11. NVIDIA. (2023). *Advancements in GPU computing and artificial intelligence*. <https://www.nvidia.com/en-us/ai-data-science>
12. OpenAI. (2023). *Advancements in artificial intelligence research*. <https://www.openai.com/research>

ARTIFICIAL INTELLIGENCE AND ITS REAL-WORLD APPLICATIONS: A REVIEW

Jitendra Pal Singh

Department of Physics,

School of Sciences, IFTM University, Moradabad-244102, India

Corresponding author: paljitendra124@gmail.com

Abstract

It is necessary to note that AI technology has proven its potential to disrupt in various areas of modern society; therefore, it can be regarded as one of disruptive technologies. In other words, the current literature review chapter should deal with some features of AI technology in detail. Machine learning, deep learning, natural language processing, and computer vision can be called just some of these components. The application of AI technology gives computers a chance to understand the nature of the decision-making process. The applications of AI technology in relation to some key industries have been examined in this chapter. These industries include the healthcare industry (diagnosis and drug discovery), agriculture (precision farming), education, the finance industry (risk management and security), and manufacturing industries. It should be pointed out, however, that there are some other industries where the application of AI technology is necessary apart from the mentioned ones. They are environmental protection, transportation, and cyber security.

Keyword: Artificial Intelligence, Computers, Applications, Human Intelligence, Machine Learning.

Introduction

Artificial intelligence (AI) can be defined as the capability of computers to mimic human intelligence by solving problems, making decisions, performing calculations, learning from experience, etc. This is considered to be one of the most revolutionary technologies of the 21st century that transformed our interaction with machines [1]. The rapid progress in artificial intelligence is mainly due to innovations in machine learning, big data, and high-performance computing technologies. Nowadays, thanks to AI, many complex tasks are performed by computers much more efficiently than humans ever could. The use of AI is possible thanks to technologies that allow analyzing big amounts of data, finding patterns in them, and using this data for making precise conclusions. As a result, artificial intelligence is used everywhere to increase efficiency and enhance innovative processes. In practice, there are multiple uses of AI [2]. In medicine, it allows diagnosing diseases, developing medications, etc. AI is widely applied in agriculture, where it helps monitor fields and predict future harvests. Artificial intelligence

also finds application in industry and is used for automation, predicting machinery failures, quality control, etc. Many other spheres can benefit from the technology, such as finance, education, environmental studies, etc [3].

Methodology

In this chapter, a systematic approach is taken into consideration while studying about the history of Artificial Intelligence (AI) and how AI technology can be used in practice.

1. Literature Review Methodology

A systematic literature review was done through credible websites such as Google Scholar, Scopus, Web of Science, IEEE Xplore, and Science Direct. The main search terms used to conduct research are 'Artificial Intelligence', 'Machine Learning', 'Deep Learning', 'Applications of AI', 'Natural Language Processing', and 'Computer Vision'. The recent research articles published within the past ten years were considered for the study of AI technology and its components [4].

2. Inclusion & Exclusion Criteria

This research is based on journal articles, conference articles, review articles, and other types of scientific papers in relation to the given topic. Old technologies articles, un reviewed journals, and scientifically weaker papers are excluded from this research [5].

3. Data Extraction and Analysis

The needed data about the research works carried out have been extracted. It includes data about the methods, applications, results, and problems faced during research work. The data has been classified into thematic areas like health care applications, agriculture applications, educational applications, financial applications, industrial applications, and environmental applications.

4. Comparative and Thematic Analysis

Comparative analysis has been carried out to identify the trends, success stories, and problems faced in the development of AI technology. The similarities and differences between the methodologies used and results derived from different domains have been emphasized.

5. Synthesis and Interpretation

Finally, the synthesis of collected data and analyzed data has been carried out to create an integrated body of knowledge on basic concepts, applications, successes, problems, and future prospects of AI technology. Special attention has been paid to develop a balanced perspective through identifying strengths and weaknesses of AI technology.

Applications of Artificial Intelligence

AI plays various roles in the present-day world. The major role that has made it extremely essential for the current age is that it helps solve several complicated problems efficiently in various fields such as health care, entertainment, banking, education, and others. AI has made life easier and faster for us [6].

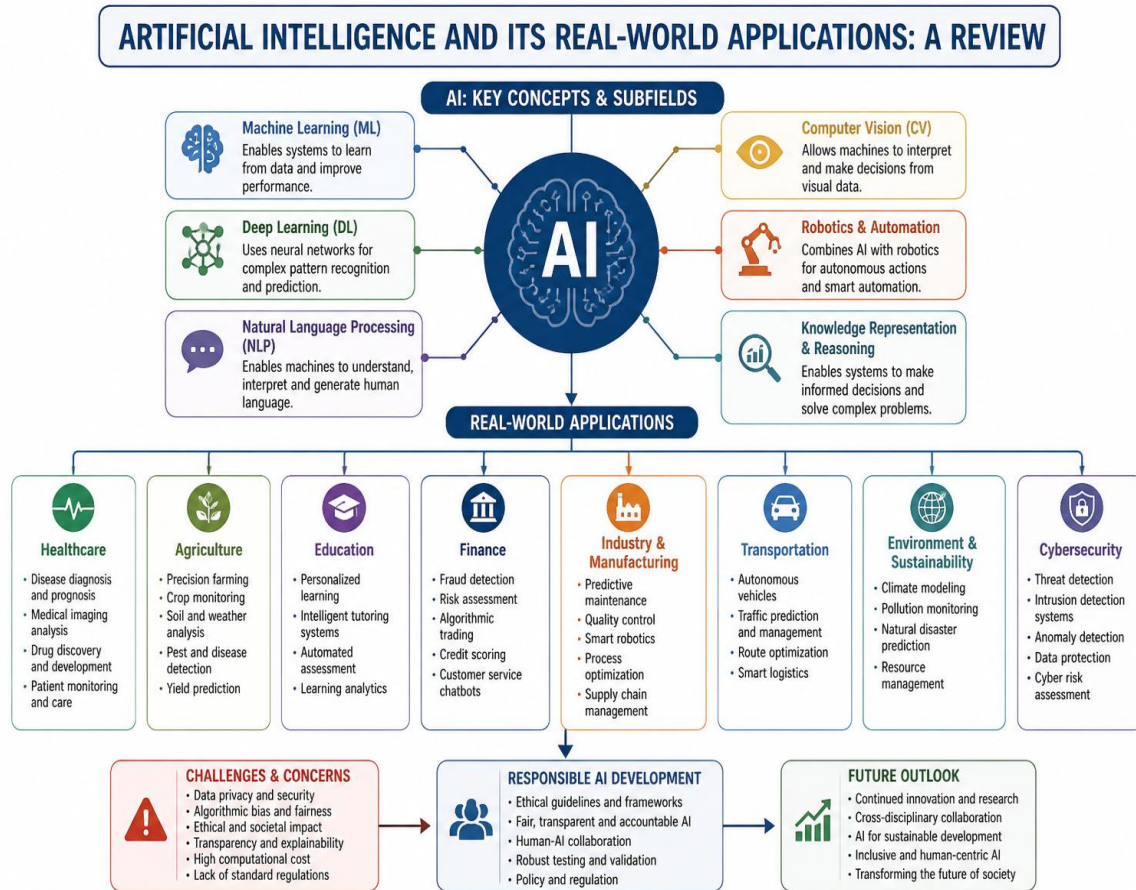

Figure 1: Artificial Intelligence Real World Applications

Figure 1 serves as a visual summary of Artificial Intelligence (AI) and its practical implementations, thereby providing an overview of the basic structure of the review. In the central part, AI is represented as the main concept that includes a range of its important domains such as Machine Learning, Deep Learning, NLP, Computer Vision, Robotics, and Knowledge Representation. At the bottom, there is an illustration of practical implementations that covers many industries like medicine, agriculture, education, business, industry and manufacturing, transportation, sustainable development [7]. This visualization proves that AI can be applied in various fields and is a truly interdisciplinary concept with an incredible influence on contemporary life. Moreover, Fig.1 presents important details related to the problems, challenges, and limitations of using AI. These include, but are not limited to, ethical issues, algorithmic bias, data privacy, and security. The fig.1 also discusses responsible development as well as some future developments and expectations [8].

1. Education

The development of AI technologies has had a great impact on modern education because thanks to them personalized learning and assessment of students' work automatically become possible [9].

2. Finance

AI solutions are actively utilized in the sphere of finance. These solutions include credit scoring, fraud detection and prevention, risk assessment, and stock trading algorithms. Chatbots and virtual assistants have greatly enhanced customer service.

3. Healthcare

The role of artificial intelligence today cannot be overestimated because such technologies as those based on AI can be applied to disease detection and the provision of proper healthcare. The application of artificial intelligence-based technologies will help in disease diagnosis, prediction, conducting research for developing new drugs, performing robot surgeries, and patients' monitoring remotely [10].

4. Agriculture

Current trends in agriculture have much to do with AI-based technologies. Thanks to their implementation, people are able to analyze the condition of the soil, weather conditions, and plants to produce high-quality crops.

5. Industry and Manufacturing

AI algorithms are actively used in industries for automating the operations, managing the manufacturing processes. These technologies help to maintain quality control, automate processes, control supplies, and implement predictive maintenance.

6. Robots

There have been quite a number of contributions made by AI in the field of robotics. Normally, a robot can perform only a particular task repetitively. However, with the use of AI, people can develop a robot that will be intelligent enough to perform any work according to its past experiences. There are several kinds of robots including humanoid robots like Erica and Sophia

7. Transportation

AI plays a critical role in building intelligent transportation systems that involve the use of self-driving cars, predicting the traffic conditions, optimizing routes, and implementing smart logistics.

8. Cyber security

AI improves cyber security solutions as they can detect potential threats and prevent attacks from occurring

9. Environmental and Sustainable Development

AI is used to monitor climate changes, predict disasters, manage resources, and regulate pollution levels, thus playing an important part in sustainability.

Conclusion

In view of this, it might be argued that there is a new technological era emerging owing to the invention of artificial intelligence that has great potential applications in completely transforming

the entire scenario of a number of different industries. This chapter has tried to present information on a number of significant topics regarding artificial intelligence and its different branches. These branches include machine learning, deep learning, natural language processing, and computer vision. This will include the transformations brought about by AI in health care, agriculture, education, and finances.

References

1. Bahiraei, M., Heshmatian, S., & Moayedi, H. (2019). Artificial intelligence in the field of nanofluids: A review on applications and potential future directions. *Powder Technology*, 353, 276–301.
2. Drury, B., Valverde-Rebaza, J., Moura, M. F., & de Andrade Lopes, A. (2017). A survey of the applications of Bayesian networks in agriculture. *Engineering Applications of Artificial Intelligence*, 65, 29–42.
3. Berman, B., Chubb, J., & Williams, K. (2024). The use of artificial intelligence in science, technology, engineering, and medicine. *The Royal Society*.
4. Sarker, I. H. (2021). Deep learning: A comprehensive overview on techniques, taxonomy, applications and research directions. *SN Computer Science*, 2, 420.
5. OECD. (2023). *Artificial intelligence in science: Challenges, opportunities and the future of research*. OECD Publishing, Paris.
6. Weng, S., Zhu, W., Zhang, X., Yuan, H., Zheng, L., Zhao, J., Huang, L., & Han, P. (2019). Recent advances in Raman technology with applications in agriculture, food and biosystems: A review. *Artificial Intelligence in Agriculture*, 3, 1–10.
7. Adamopoulou, E., & Moussiades, L. (2020). Applications of AI and projections of AI impact.
8. Huang, J., Saleh, S., & Liu, Y. (2021). A review on artificial intelligence in education. *Academic Journal of Interdisciplinary Studies*, 10, 206.
9. Choi, W. C., Choi, I. C., & Chang, C. I. (2025). The impact of artificial intelligence on education: The applications, advantages, challenges and researchers' perspective.
10. Kenchakkanavar, A. Y. (2023). Exploring the artificial intelligence tools: Realizing the advantages in education and research. *Journal of Advances in Library and Information Sciences*, 12, 218–4.

Innovations in Computing, AI and Data Science

(ISBN: 978-93-47587-22-1)

About Editors



Er. Harshit Gupta is an accomplished academician, author, and researcher with over 12 years of experience across education, banking, and corporate sectors. His interdisciplinary expertise spans Computer Science & Engineering, Information Technology, Education, and Management. He serves as Head, Department of Computer Application and Programme Coordinator of M.Tech (CSE, AI-ML & DS) at Rajshree Institute of Management & Technology, Bareilly, affiliated with AKTU, Lucknow. He holds engineering degrees with honors from GBTU and additional degrees with gold medals from MJPRU. He has qualified UGC-NET in multiple subjects. His certifications include MCP, CCNA, and PG Diploma in IPR. His research interests include AI, ML, IoT, Blockchain, ICT, Big Data, and Data Analytics. He has published over 200 research papers, books, and book chapters and actively participates in conferences, FDPs, and academic forums.



Er. Sangeeta Lalwani earned her B.Tech in Computer Science and Engineering from Moradabad Institute of Technology and completed her M.Tech in Computer Science and Engineering from Amity University. She is currently serving as an Assistant Professor at Rajshree Institute of Management and Technology and is pursuing a Ph.D. in Computer Science and Engineering from Future University. Her research interests include Artificial Intelligence, Machine Learning, Generative AI, and sustainable intelligent systems. Her work focuses on AI-driven predictive healthcare models, emphasizing early disease detection and effective management. She is also actively engaged in explainable AI and interdisciplinary applications of computational intelligence to address real-world challenges and promote sustainable technological advancement through innovative research, teaching, and collaborative academic initiatives.



Dr. Ruchin Jain is a highly experienced academician, researcher, and administrator with over 27 years of professional experience across Bahrain and India. He is currently serving as Head and Professor in the Department of Computer Science and Engineering at Rajshree Institute of Management and Technology, Bareilly, Uttar Pradesh. He has also served as Director at RBMI Bareilly, contributing significantly to academic leadership and institutional development. His areas of expertise include Java programming, database systems, object-oriented programming, and blockchain technologies. He is actively involved in mentoring students, guiding research, and fostering innovation in technical education. Through his extensive experience, he continues to contribute to academic excellence, curriculum development, and the advancement of emerging technologies in computer science education.



Er. Shaifali Prasad is a dedicated academic professional serving as an Assistant Professor at Rajshree Institute of Management and Technology. She holds an M.Tech in Computer Science and Engineering from Dr. A.P.J. Abdul Kalam Technical University, Lucknow, establishing a strong academic and technical foundation. She is actively involved in teaching, academic development, and mentoring students, reflecting her commitment to excellence in technical education. Her primary focus is in Computer Science Engineering, where she contributes to the holistic development of future engineers through quality instruction and research-oriented practices. Known for her professional dedication and student-centered approach, she continuously strives for academic innovation, institutional growth, and lifelong learning while fostering analytical thinking, problem-solving skills, and industry readiness among her students.

